

Commitment to Building a Healthier Community

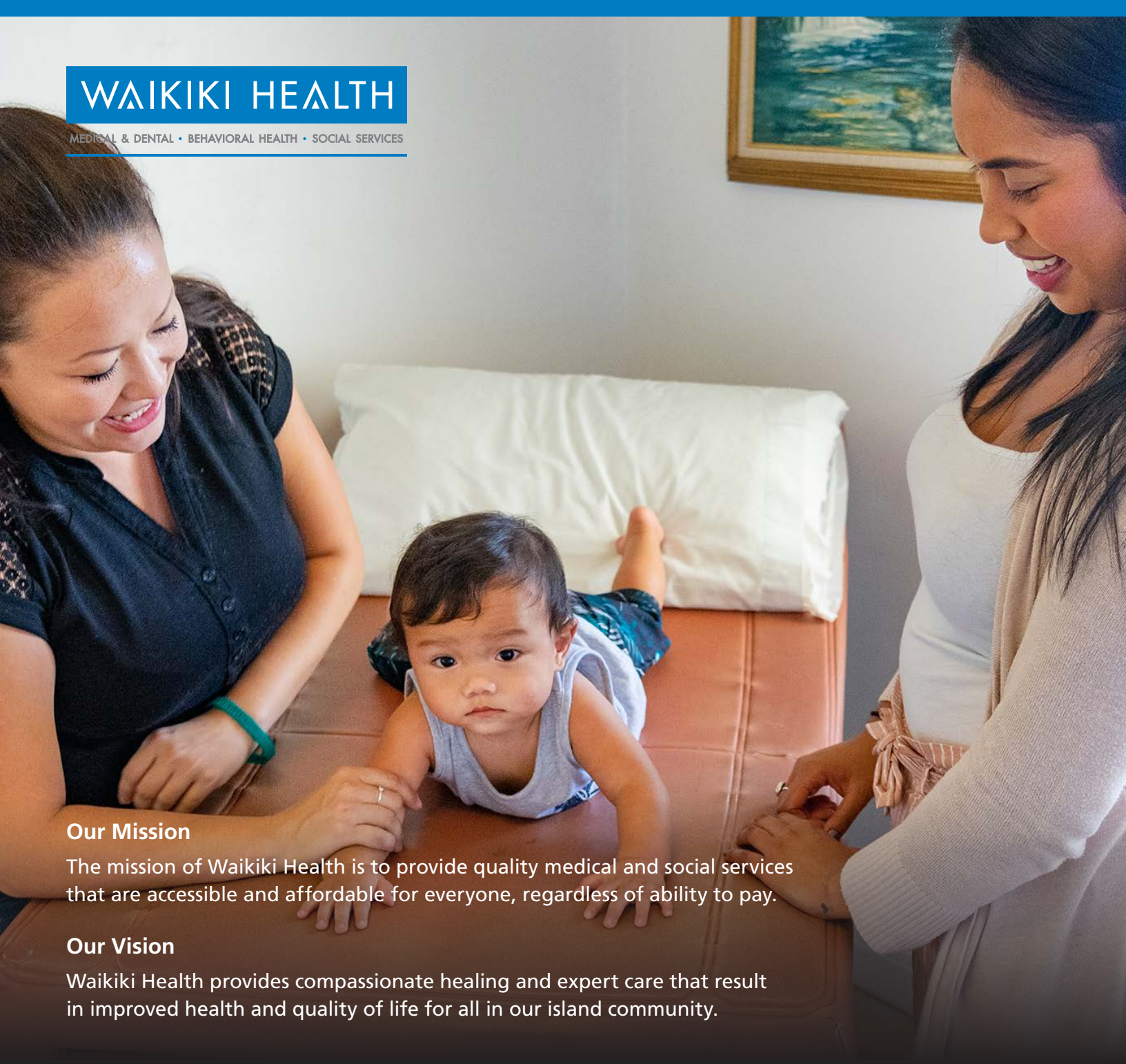

WAIKIKI HEALTH

MEDICAL & DENTAL • BEHAVIORAL HEALTH • SOCIAL SERVICES



Our Mission

The mission of Waikiki Health is to provide quality medical and social services that are accessible and affordable for everyone, regardless of ability to pay.

Our Vision

Waikiki Health provides compassionate healing and expert care that result in improved health and quality of life for all in our island community.

CONTENTS

| | | | |
|----------------------------------------------------|---|-----------------------------------------------------|----|
| Message from the Chief Executive Officer | 3 | PATH Clinic's New Ultrasound Machine | 8 |
| Board of Directors & Leadership..... | 3 | Dental Screenings for Keiki..... | 9 |
| Celebrating Excellence and Site Improvements | 4 | Keauhou Shelter's Goal | 10 |
| Waikiki Health Sites and Programs..... | 5 | Engagement in Community Events | 11 |
| Donor List (pages 6 to 13) | 6 | Providing Healthcare and Education to Students..... | 12 |
| Quality Recognition Awards & Accreditations | 6 | Youth Outreach 'Talk Story Clinic' | 13 |
| Health Fair at FDC..... | 7 | Financials & Who We Helped..... | 14 |

A Message from the Chief Executive Officer

Aloha Friends,

At Waikiki Health, we treat patients.

We treat them with excellent medical and dental care. They are treated by expert medical professionals. Our approach begins with compassion, aiming to improve our patients' health. We provide a wide variety of services but no matter what the service, we treat patients.

Our patients come to us from all over Honolulu. They come because they like their healthcare provider who practices here. They like the friendly way they are treated or because of our convenient locations. Our patient base includes working or retired individuals, as well as some who are homeless. While Waikiki Health is not a free clinic and we bill insurance like any other medical practice in Hawaii, we are committed to providing care to everyone, regardless of their ability to pay.

We are able to do this because we get grants and donations. Because we are a federally qualified community health center, we receive help from the government. We also apply for any grant we think we might qualify for and are frequently selected to receive support. These go a long way to paying for patient care, but they are never enough, which is why we rely on donations from individuals who support our work.

Individual donations we receive not only help pay our bills, but they also fill our hearts. The support from community members, many of whom are not patients, tells us what we do is valued. We are deeply grateful for their generosity, as well as yours.

After 56 years of providing medical care and social services to people in Hawaii, we remain committed to improving the health and quality of life, not just for our patients, but for all in our island community. We could not do it without you.

Mahalo,

*Phyllis Dendle
Chief Executive Officer, Waikiki Health*



Board of Directors

President

Dr. Thomas Namiki

Vice President

Alexis Charpentier

Treasurer/Chair, Finance

Scot Sterenberg

Secretary

Nola Nahulu

Chair, Governance

Leon Williams*

Chair, Quality Assurance

Ed Springer*

Chair, Compensation & Succession Planning

Floyd Crosby*

Chair, Marketing & Development

James Nelson*

Additional board members include:

**Marya Grambs*; Lindsey Lau*;
Ashley Noji; Paul Smith*;
Craig Thistleton*; and Lillian Tsang***

Waikiki Health is governed by this all-volunteer Board of Directors and consists of more than 51% consumers in accordance with HRSA regulations. The Board works closely with our CEO and Leadership Team to fulfill the agency's mission.

**Active consumers of Waikiki Health's primary care services.*

Health Resources & Services Administration (HRSA) requirements:

The Waikiki Health Board, elected every two years, consists of up to 20 members representing diverse backgrounds. No more than half of the non-consumer Board members can derive more than 10% of their annual income from the health care industry.

Waikiki Health Leadership

Phyllis Dendle Chief Executive Officer
Elliot Kalauawa, MD..... Chief Medical Officer
Octavius Gonzaga Chief Financial Officer
Jeanelle Ahuna, PA-C..... Associate Chief Medical Officer
Jomhelton "Joe" Braceros IT Director
Rachel DiPasquale, DDS Dental Director
Francine Dudoit-Tagupa, RN Director of Native Hawaiian Healing and Pu'uhonua Prison Program Director
Richard Kaai Director of Homeless Services
Tammy Kai, RPh Pharmacy Director

Mary Beth Lohman Director of Marketing and Development
Elizabeth "Liz" Makarra Director of Emergency Operations and Community Wellness
Yumiko Molden Director of Revenue Cycle
Conrad Moreno, PhD Behavioral Health Director
Martin Moreno Human Resources Director
Jared "Jay" Tamashiro Director of Operations
Jacque Tellei Director of PATH Clinic and Youth Outreach
Alex Vidrio Director of HIV Programs
Kei Wee Clinical Operations Director
Celeste Wong Director of Quality and Organizational Effectiveness

Celebrating Excellence and Service Site Improvements

Clinical Excellence Award Winner

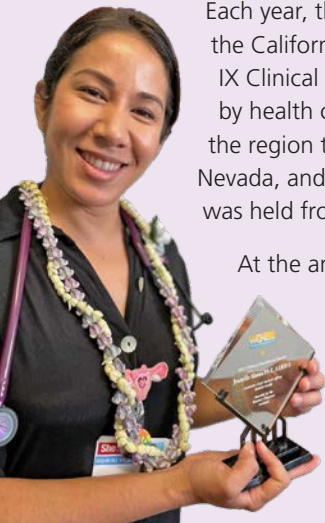

Jeanelle Ahuna

Each year, the Western Clinician's Network (WCN) and the California Primary Care Association host the Region IX Clinical Leadership Conference, which is attended by health center leaders and stakeholders across the region that includes Hawaii, California, Arizona, Nevada, and the Pacific Islands. This year's conference was held from June 25 to 27 in San Diego.

At the annual conference, the WCN awards a Clinical Excellence Award to a provider who has gone above and beyond for their organization and their communities. This year's awardee was our very own Associate Chief Medical Officer Jeanelle Ahuna. She was nominated by Dr. John Vaz, CEO of Hawaii's Malama I Ke Ola Health Center. Dr. Vaz highlighted Jeanelle's many accomplishments in caring for our HIV and LGBTQ+ communities.

Founded in 1993, the WCN was created to facilitate the convening, provision of training, and technical assistance to medical directors and other clinical leaders from federally qualified community health centers (FQHC). WCN's mission is to "promote the delivery of integrated, quality health care for all community residents, especially the underserved, by improving the abilities of, and providing opportunities for, safety-net clinical leaders to promote innovation and transform care delivery." It is a peer-led volunteer, professional association of clinical community health center leaders in the Western States.

"Women Who Mean Business" Awardee

Francine Dudoit-Tagupa ("Aunty Fran"), Waikiki Health's Director of Native Hawaiian Healing and Pu'uuhonua Prison Program Director, received the 2023 Pacific Business News "Women Who Mean Business" Award, which honors accomplished women from diverse industries such as architecture, hospitality, and finance. The awards dinner brought together approximately 400 attendees, including Hawaii Lt. Gov. Sylvia Luke and the Waikiki Health leadership team, to honor Aunty Fran's achievements and dedication. According to PBN, "These women are the newsmakers, the leaders, and the ones shaping our future." The recognition of Aunty Fran's work elevates Waikiki Health's brand within the community.



Francine Dudoit-Tagupa

Aunty Fran was nominated by Waikiki Health's CEO, Phyllis Dendle, who said, "Aunty Fran is in the business of serving others with skills, professionalism, and wholeheartedness. She has a powerful and lasting impact on her co-workers, Native Hawaiian Healing clients, Pu'uuhonua participants and its network of partners." Aunty Fran said, "all the accolades and attention are humbling. I feel so blessed. But it's not about me, it's about the agency."

Aunty Fran began her career with Waikiki Health in 1998, where she fully integrated her Native Hawaiian Healing services with the agency's primary medical care offerings. Then in 2016, she implemented Waikiki Health's Pu'uuhonua Prison program, aimed at aiding incarcerated men and women in their successful reentry into the community.



Major Upgrades at Makahiki Clinic

In 2023, significant upgrades were completed at Waikiki Health's Harry and Jeanette Weinberg Makahiki Clinic. As part of the upgrades, the clinic saw the installation of two state-of-the-art A/C Rooftop Units. The goal is to have Makahiki Clinic achieve better indoor air quality throughout the three-story building, which houses a medical clinic with 19 exam rooms and a dental clinic with seven dental operatories, along with a pharmacy, patient waiting rooms and healthcare provider offices. Another feature of the upgrade is the use of ultraviolet (UV) lights, which kill airborne microbes, including bacteria and viruses, for a cleaner indoor environment.

Jay Tamashiro, Waikiki Health's Director of Operations, has been instrumental in overseeing the project's multiple phases encompassing installation, testing, balancing and adjustment. Another key component of the Makahiki Clinic upgrade project was the installation of an automatic front door opener to improve access for patients with mobility challenges.

It is worth noting that these Makahiki Clinic upgrades came at a cost of over \$620,000. The clinic, however, has not borne this financial burden alone. The State of Hawaii, recognizing our dedication to the health and welfare of our patients, provided a grant of \$320,000. In addition, generous contributions from our community, in the form of unrestricted donations, covered the balance.

Sites and Programs

Waikiki Health service sites include primary care clinics, specialized clinics for women and youth, a shelter for unhoused adults (couples and individuals), and outreach locations. The health center's core service is primary care; however, social determinants of health – including economic stability, education level, social supports, environment, and access to health care – impact a person's overall health. For that reason, Waikiki Health also offers counseling, housing navigation, job training and educational programs targeting our houseless clients.

Ohua Clinic offers primary and preventive medical care fully integrated with behavioral health and Native Hawaiian Healing. Other services include HIV/Hepatitis C early intervention services, substance use disorder treatment, tobacco treatment, medical nutrition therapy, chronic disease management, pharmacy, and more. Health Education & Counseling Services, located next to Ohua Clinic, are offered by an RN care coordinator, behavioral health care coordinator, clinical psychologist, registered dietitian, tobacco treatment specialist, and health educators.

Harry and Jeanette Weinberg Makahiki Clinic offers medical and dental services, integrated behavioral health, optometry, tobacco treatment, and pharmacy services.

PATH Clinic assists pregnant, recently delivered and parenting women with a history of substance use disorders. PATH provides obstetrics/gynecology, primary medical care, pediatrics, behavioral health therapy, tobacco treatment, and enabling services such as insurance navigation. PATH also provides linkages to substance use treatment centers for women, including the Salvation Army Family Treatment Services' Women's Way, a residential and outpatient program that includes support for their children.

Youth Outreach (YO!) provides medical and social services to unaccompanied, runaway, homeless and at-risk youth and young adults of all genders, targeting those age 22 and younger. Drop-in services offered in a youth-friendly, culturally sensitive, nonjudgmental environment include meals, shower and laundry facilities, hygiene supplies, clothing, storage lockers, medical care, educational programs, employment assistance, housing referrals, and more. YO! is operated by Waikiki Health and Hale Kipa, a youth social services agency.

Keauhou Shelter accommodates 76 members (individuals and couples), in 64 private units. Keauhou provides meals, housing case management, and employs the Housing First model, providing housing followed by wrap-around services.

Medical Mobile Clinic is our "Clinic on Wheels" providing medical services at various locations across Oahu. Services are offered on-site at Salvation Army and Hina Mauka substance use disorder treatment programs.



Telehealth offers patients the option to meet with their healthcare provider virtually, which removes transportation or other barriers to accessing care.

Ryan White HIV/AIDS Program Part C and Early Intervention Services Program offers free, confidential, one-minute testing; prevention and treatment; health education; medication and nutrition counseling. Our HIV/AIDS Early Intervention Services (HEIS) Outreach Program provides risk-reduction counseling and testing to patients at substance use disorder treatment centers on Oahu and other islands.

Pu'uhonua Prison Program assists incarcerated men and women in transitioning back into the community and avoiding homelessness and recidivism. Pu'uhonua staff help participants create their "Going Home Plan for Success" and fill out applications for health insurance, food stamps, and other needs. Post-release, they receive referrals to shelters or clean & sober facilities; employment opportunities, Goodwill vouchers; a medical home at Waikiki Health; and more.

Emergency Department Diversion Plan helps reduce over-utilization of hospital emergency rooms by patients with non-emergent medical conditions who could be assisted more appropriately at federally qualified community health centers (FQHC), including Waikiki Health.

Waikiki Health's Seven HRSA-Certified Sites:

Ohua Clinic, Makahiki Clinic, PATH Clinic, and YO! Youth Clinic are all Health Resources & Services Administration (HRSA) certified sites. Others are Waikiki Health's two Medical Mobile Clinics and Waikiki Health's designated service site at Jarrett Middle School, offering a low-income target population access to physical exams, vaccinations, wound care, TB tests, and health education.

If you have any questions about Waikiki Health sites or programs, please contact Mary Beth Lohman, Director of Marketing and Development, at (808) 537-8400.

Waikiki Health Earns Quality Recognition Awards and Accreditations

Waikiki Health has received five Community Health Quality Recognition (CHQR) Award Badges in 2022. The Badges recognize Waikiki Health for making notable quality improvement achievements in the areas of Access Enhancer, Addressing Social Risk Factors to Health, Advancing Health Information Technology, Health Disparities Reducer, and Patient-Centered Medical Home. The awards were for the most recent Uniform Data Systems (UDS) reporting period (2022) as reviewed by the Health Resources & Services Administration (HRSA).

Waikiki Health has also earned the following accreditations for the year 2022: **Better Business Bureau Accredited Charity, GuideStar Premium Seal of Transparency, Charity Navigator Accredited, United Way (AUW) Accredited Partner Agency, American Heart Association (AHA) Silver Target BP (Blood Pressure) Award, HRSA Federal Tort Claims Act Deemed Facility, and HRSA Federally Qualified Health Center (FQHC).**

Visit these agencies' websites to learn more about Waikiki Health's achievements, high standing in the healthcare field, and commitment to providing compassionate healing and expert care.

If you wish to donate to Waikiki Health, please note our **IRS Federal Tax ID number is 99-0159253.** (Donation link: www.waikikihealth.org)

Our non-profit agency is recognized as tax-exempt under section 501(c)(3) of the Internal Revenue Code, and donations are tax-deductible to the full extent of the law. For further information, or assistance with donations, call (808) 537-8400.



Mahalo to Donors

(For your donation in 2022)

By supporting Waikiki Health through your monetary and in-kind donations, you help us succeed in our mission to provide quality medical services to everyone in our community, regardless of ability to pay. Thank you for your support.

INDIVIDUALS & FAMILIES

\$5,000 and Above

Ms. Nancy Boyd
Mr. Seiki Ifuku
Ms. Nancy Makowski
Ms. Patricia Ann Lloyd Moore
Ms. Julie Olson

\$2,000 - \$4,999

Dr. & Mrs. Richard F. Arakaki
Ms. Phyllis J.B. Dendle
Mr. Peter Drewliner
Mr. & Mrs. Rosanna & Peter Hsi
Dr. & Mrs. Elliot Kalauawa
Mr. William R. Liggett
Mr. & Mrs. Steven Lindmeier
Mr. Edward Nakagawa
Ms. Margaret Simpson & Mr. Douglas Booth
Mr. & Mrs. Herbert R. Takahashi
Mr. Norris Uehara

\$1,000 - \$1,999

Ms. Paula Aurio
Ms. Donna Campbell
Mr. & Mrs. Paul Chai
Dr. & Mrs. Jonathan Cho
Ms. Elaine Joy Copeland
Ms. Sondra Fram
Ms. Nancy Klaschka
Mr. Lindsey Lau
Mr. Frank Lauterbur
Mr. Keith C Marshall Jr
Ms. Linda Masuda
Ms. Audrey L. Mueh
Mr. & Mrs. Steven Nishi
Mr. Lon Polk
Dr. & Mrs. Tom Reppun
Ms. Laura Sherrill & Mr. Terence Wesley-Smith
Mrs. Elizabeth Staley
Mr. Nathan Sult & Ms. Beth Tarter
Mr. & Mrs. Tamotsu Tanaka
Mr. & Mrs. Wayne Teruya
Mr. & Mrs. Richard Young

\$500 - \$999

Mrs. Jeanelle K. Ahuna
Mr. & Mrs. Robert Amell
Mr. Michael L. Ballin
Ms. & Mr. Jill & Norb Buelsing
Ms. Pamela Carvalho
Dr. & Mrs. Michael Chun
Ms. Sarah E. Fincke
Mr. Fooney E. Freestone
Mr. Brien Hallett

Dr. & Mrs. David Huntley
Mr. Robert Kay
Ms. Betty Lou Larson
Mr. & Mrs. Roger Lerud
Drs. Kevin Lui & Elna Masuda
C.J. Merrill & Mike Merrill
Mr. James Murray
Mr. Frank Nakamoto
Mr. & Mrs. Michael Nakata
Ms. June Naughton
Ms. Deborah Nixon
Mr. & Mrs. Russell Stephen Pang
Mr. Robert J. Porter
Ms. Heidi Rian

Ms. Valerie Corcoran
Mr. Floyd M. Crosby
Mr. & Mrs. Richard Cundy
Ms. Ann M. Cuseo
Ms. Barbara Dendle
Ms. Elizabeth A. Dunham
Ms. Eleanor Fahrenwald
Mr. & Mrs. Charles Freedman
Mr. Robert & Mr. Dennis Gentry
Dr. Mitzi Gold
Ms. Judith Goldman
Mr. Ellis W. Goto
Mrs. Lyla Guinan
Mr. & Mrs. Glenn Hashimoto

Waikiki Health's Core Value Award Recipient



"Kevin is all about respect. He helps people who can't come into the pharmacy to pick up their medications. He's the cheerful 'delivery guy' who handles all tasks with respect and kindness."

Kevin Arakawa, Pharmacy Technician

Ms. Margaret Rost-Banik
Ms. Miriam Sharma
Mr. John Shepherd
Mr. Douglas C. Smith
Mr. Francis Tavares
Mr. Charles Tilton
Mr. & Mrs. Sebastian J. Troia
Mr. & Mrs. Perry White
Dr. & Mrs. Calvin Y. H. Wong
Ms. Carol Jean Yakuma
Mr. Jason Yu

\$200 - \$499

Ms. Florence S. Abe
Ms. Mary Adamski
Mr. Aaron Alter
Mr. Craig Azama
Mr. Barry John Baker
Ms. Gigliola Baruffi
Ms. Mary Bitterman
Ms. Denise Boisvert
Ms. Katherine Brodhead Cullen
Mr. Frederic Brossy, Jr.
Ms. Stella Catalan
Ms. Maria L. Chan
Ms. Helen Chang
Mr. Gary Chang
Mr. & Mrs. Richard B. Chapman
Dr. Yi-Chuan Ching
Mr. & Mrs. William Chismar
Mr. Walter Chong
Mr. Thomas Chun

Mr. Clark Hatch
Ms. Marie M. Hatfield
Mr. & Mrs. H. John Heide
Mr. & Mrs. John R. Heidel
Mr. & Mrs. Charles A. Higa
Ms. Harriet Ho
Ms. Karen Honma
Mr. & Mrs. Robert K.Y. Hu
Ms. Merrie Huey
Ms. Nancy Hulbirt
Ms. Andrea Jepson
Mr. & Mrs. Royce Jones
Ms. Maurine King
Ms. Suzanne S. Kobe
Ms. Jo Ann Kocher
Ms. Evelyn Lam
Ms. Janice L. Langlas
Ms. Judith Tien Lau
Mr. & Mrs. John Ledesma
Mr. Heen Van Lee
Mr. & Mrs. Steve Levinson
Mrs. Mary Beth Lohman
Mr. David Louie
Ms. Elizabeth Makarra
Ms. Cynthia K. Matsunaga
Mr. Ronald K. Matsuo
Mr. & Mrs. Kenneth Matsuura
Mr. Mack Matsuura
Ms. Marion McLaren
Ms. Ann C. Merrill
Mr. & Mrs. Rikio R. Mizushima
Mr. & Mrs. Arthur Mori

Ms. Rocchina A. Naipo
 Ms. Iris M. Nakama
 Mr. Harry K. Nakayama
 Mr. James J. Nelson
 Mrs. Ashley Noji
 Mr. & Mrs. Lanny R. North
 Dr. Joseph H. O’Mealy
 Ms. Kathryn M. Omine
 Mr. Robert Pascua
 Ms. Jean E. Rolles
 Mr. Anthony Samalino
 Dr. Kenn Saruwatari
 Ms. Janice Toshia Sawada
 Ms. Sharon & Mr. Michael Scanlon-Schwartz
 Mr. & Mrs. Richard Sekiya
 Mr. & Mrs. Douglas Shanefield
 Mr. Dean Shigemura
 Mr. & Mrs. Jay Shintaku
 Mr. Glenn Silva
 Mr. Stephen Smith
 Mr. & Mrs. Raynard Soon
 Ms. Louise South
 Mr. Edward Springer
 Ms. Laura Staley
 Mr. James Szyper
 Ms. Sally Tamai
 Mr. Jay Tamashiro
 Ms. Doris Taylor
 Ms. Jacque Tellei
 Mr. & Mrs. Dennis K. Toyama
 Mr. Stephen Tschudi
 Ms. Sharlene K. Tsuda
 Mr. & Mrs. Richard H. Tsuruda
 Ms. Nelly Uehara
 Ms. Dorothy Umeda
 Ms. Gloria Usulan-Milo
 Mses. Martha & Marilyn Waterhouse
 Ms. Lorna Williams
 Mr. Leon Williams
 Ms. Michele Willis
 Mr. Nathan Wong
 Mr. Hiromu Yogi

Mr. & Mrs. Philip R. Brown
 Mr. & Mrs. Peter Carson
 Mr. Robert Castro
 Ms. Carolyn M. L. Chang
 Ms. Alexis Charpentier
 Ms. Donna Ching
 Ms. Clarice Ching
 Mr. & Mrs. Philip Ching
 Mr. & Mrs. Richard M. Chiogioji
 Ms. Mae M. Chong
 Mr. Clifton Choy
 Ms. Rebecca Covert
 Mr. Dorian Cuccia

Ms. Eileen Herring
 Ms. Beverly K. Hewett
 Mr. Howard S. Higa
 Mr. & Mrs. George Honjiyo
 Mr. Walter Horie
 Dr. & Mrs. John H. Houk
 Mr. Jerry & Yukiko Hunt
 Mr. & Mrs. Walter Ikeda
 Mr. & Mrs. Robert Ingle
 Mr. & Mrs. Richard T. Isa
 Mr. & Mrs. Sean C. Jones
 Mr. Hale Dan Judson, III
 Ms. Kraina Kagan

Waikiki Health’s Core Value Award Recipient



“Joycelyn is committed to ensuring that patients receive the best health care available to them. She is also committed to the highest quality of services for Waikiki Health.”

Joycelyn Chun, Physician Assistant

Dr. & Mrs. Douglas Davenport
 Ms. Jill Davey
 Mrs. Paula Ann De Morales
 Ms. Jan Tillotson Doyle
 Mrs. Francine Dudoit-Tagupa
 Mr. Robert J. Faris & Dr. Melanie M. Lau
 Ms. Maria G. Felix-Neal
 Dr. Lee Francis & Ms. Michelle Gittler
 Ms. Alberta Joy Freidus-Flagg
 Mr. Lance Y. Fujimoto
 Ms. Jill R. Fujino
 Ms. Janice Y. Fukumoto
 Mr. & Mrs. Chris Fukuoka
 Mr. Richard Galang
 Ms. Linda Gentry
 Ms. Elizabeth Gilliland
 Ms. Lynette Gonsalves
 Mr. Octavius Gonzaga
 Ms. Marya Grambs

Mrs. Christina K. Kalili
 Ms. Karen Kam
 Mr. & Mrs. Robert M. Kamemoto
 Mr. & Mrs. Steven Kanemoto
 Mr. & Mrs. Clifford S. Karimoto
 Mrs. Dorothy Kawamoto
 Ms. Audrey Keller
 Ms. Susan Kelly & Mr. James Kelly
 Ms. Elspeth J.C. Kerr
 Dr. Emily Khaw
 Mr. & Mrs. Hong Nam Kim
 Ms. Annette Kirkpatrick
 Dr. & Mrs. Robert L. Kistner
 Mr. Henry Kitagawa
 Mr. & Mrs. Michael Kitamura
 Mr. John Knox & Ms. Mary Alice Evans
 Mr. Peter Koulogeorge
 Mr. Jack Law
 Mr. & Mrs. Gale K. H. Lee
 Ms. Lucille W.F. Lew
 Mr. & Mrs. Stephen R. Love
 Ms. Barbara Luckner-Loveless
 Ms. Mary Anne Magnier
 Ms. Sharon Malloy
 Ms. Stephanie A. Marques
 Ms. Janet Matsumoto
 Ms. Wendie R. McAllaster
 Ms. Patricia McEntee
 Dr. Judith Meyer
 Ms. Nola A. Nahulu
 Dr. & Mrs. Kenneth Nakamura
 Ms. Suzanne Nakoa
 Dr. & Mrs. Tom Namiki
 Ms. Sharon Narimatsu
 Mr. & Mrs. Clayton Nascimento
 Mr. Sam Navarro
 Ms. Mayla Ngirausui
 Ms. Barbara and Mr. Rick Nosaka
 Mr. & Mrs. James N. Ogata

Waikiki Health’s Core Value Award Recipient

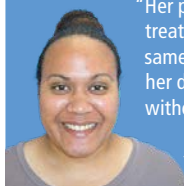

“Her positive energy is contagious. Yurie treats everyone who walks in the door the same – with respect. She has always held her demeanor and shown respect to patients without hesitation.”

Yurie Cosme, Patient Services Representative

\$100 - \$199

Ms. Lorraine Akiba
 Mr. & Mrs. Norman Arakawa
 Ms. Carol Aramaki
 Mr. & Mrs. John L. Ashby, Jr.
 Mr. George Atta
 Mr. Brooks Glenwood Bays, Jr.
 Mr. & Mrs. Charles D. Benn
 Dr. Michael Bornemann
 Ms. Karin Brown

Ms. Sarah Grambs
 Ms. Zelda Hakuole
 Ms. Margery Hamai
 Mr. Edward Hamasaki
 Ms. Jan Hanashiro
 Mr. James R. Harstad
 Mr. & Mrs. Nolan S. Hasegawa
 Ms. Naomi Hayakawa
 Mr. & Mrs. Robert Hayes
 Ms. Florence Y.F. Hee

Health Fair at FDC Supports Post-Release Success

On July 20, 2023, Waikiki Health hosted a health fair at The Federal Detention Center (FDC). The goal was to educate incarcerated men and women about the services Waikiki Health offers to help them with their transition back into the community. Many of these services are provided both pre- and post-release through our Pu’uhonua Prison Program. Having a well-defined plan for returning home, a strong support system, and access to medical care is crucial for preventing a relapse into criminal behavior.

Waikiki Health staff in attendance at the health fair were Saif Quadri, Tobacco Treatment Specialist; Mayla Ngirausui, HIV Prevention Services Manager; Maireng Vicari, Program Assistant; Jacque Tellei, Director of PATH Clinic and YO!; Richard Kaai, Director of Homeless Services; and Cheryl Moreno, Eligibility Specialist. “It’s so rewarding to be able to help people and know how grateful they are for that help,” Maireng said. She added that so many of the FDC’s men and women thanked them and said they felt relieved to know that they had people who cared about them once their transition back into the community begins.

Mayla shared her thoughts on the importance of educating the men and women at FDC in the areas of HIV/Hepatitis C (Hep C). “In prisons, HIV and Hep C are primarily related to sharing of drug injecting equipment, unclean tattoo work, and razor blade sharing. Also, the transmission of HIV and Hep C within prisons is linked to unprotected sexual contact.” She also mentioned how rewarding it is to do this kind of work within an environment where Waikiki Health’s mission and vision had become so clear for her. Mahalo to the staff for taking the time to help those who need it most.



Waikiki Health staff hosted a health fair at the FDC.

Continued on page 8

PATH Clinic Welcomes New Ultrasound Machine

Thanks to the Padosi Foundation, Waikiki Health's PATH Clinic is the proud owner of a state-of-the-art ultrasound machine. Donations awarded by Trustees of the Padosi Foundation, held in reserve, fully funded PATH's ultrasound. Ultrasound scans can confirm pregnancy, monitor baby's growth, determine the due date, and enhance mother-fetus bonding. Additionally, ultrasound imaging can diagnose non-pregnancy-related gynecological problems.

Describing PATH's new ultrasound, Jacque Tellei, Director of PATH Clinic and Youth Outreach, said, "She is beautiful and user-friendly. Patients have shared how clearly and easily they can see their baby on this machine compared to the older leased machine."

Dr. Michele Pangilinan, PATH's physician, said, "The ultrasound machine has become an invaluable tool to strengthen the maternal-fetal bond by connecting mothers to themselves and to their children in a way that brings hope, resilience and healing. It also provides accurate imaging for those who are uninsured and have no access to available services."

PATH Clinic (Perinatal Addiction Treatment of Hawaii), our women's clinic, is Hawaii's only comprehensive obstetrics/gynecology clinic for pregnant and parenting women with past or current substance use disorders.

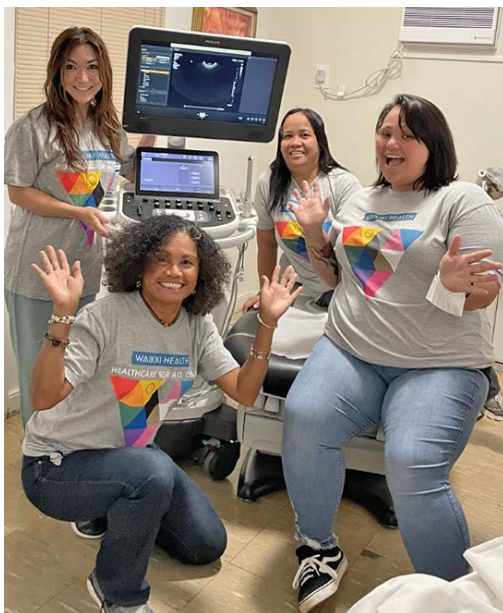

PATH staff show off their new ultrasound machine.

Mr. & Mrs. Alan Okamura
Dr. Carlos Omphroy
Mr. & Mrs. Rodney Ono
Mr. Kevin Oshiro
Mr. Dennis Otto Pacht
Mr. & Mrs. Wendell Perry
Ms. Helen Y. Pierce
Mr. & Mrs. Duane Preble
Ms. Joan Rich
Mr. Donald J. Riseborough
Ms. Barbara J. Rolph
Mr. & Mrs. Alan W. Rowland
Mr. Ted Sakai

Under \$100
Ms. Jill M. Abbott
Ms. Linda Abbott
Ms. Dorothy Abrams
Mr. Peter Adzuar
Ms. Lucinda Alvarico
Ms. Yoshimi Amano
Ms. Charlene Amell
Ms. Katherine E. Andre
Mr. & Mrs. Edward Apo, Jr.
Mr. Victor Y. Aragaki
Ms. Terri Atsuko Tanji
Dr. Marianne Au

Mrs. Ariel F. Chun
Mr. Nicholas Chun
Mr. & Mrs. Richard K. S. Chung
Ms. Karen Colvin
Ms. Yuire Cosme
Mr. & Mrs. Leslie G. Crandall
Ms. Barbara T. Cummins
Ms. Delores M. Curtiss
Ms. Nova Dacquell
Ms. Julia Davies
Mr. & Mrs. Emmanuel C. Del Rosario
Ms. Ellen Desruisseaux
Mr. Gordon L. Dugan
Ms. Shannon Dwire
Mr. & Mrs. Harold Edwards
Ms. Molly M. Egged
Mr. Roger Epstein
Mr. Charles Fraley
Mr. & Mrs. Art Frank
Mr. & Mrs. Gordon M. Fujimoto
Mr. & Mrs. Kenneth Y. Fujita
Mr. & Mrs. Francis H. Fujitani
Ms. Rachel Fukuda
Ms. Christine S. Fukui
Ms. Jean Fukuji
Mr. & Mrs. Ichiro Fukumoto
Mr. & Mrs. Francis H. Fukumoto
Mr. Duke M. Fukushima
Ms. Gail N. Furuhashi
Mr. & Mrs. Alvin Fuse
Mr. Gregory Gebhardt
Ms. Cathy Giuli
Ms. Priscilla Gonzaga-Moore
Ms. Cynthia Goto

Waikiki Health's Core Value Award Recipient

"Rebecca proves time and time again that she's one of the most hard-working and compassionate providers at Waikiki Health. She knows no bounds when it comes to helping others."



Rebecca Fojas-Calimpong,
Nurse Practitioner

Ms. Patricia Santos
Mr. Bryan Sasaki
Mr. Sam Schank
Ms. Cynthia Scheinert
Mr. & Mrs. Justin Seguirant, Jr.
Ms. Sharon Shigemasa
Ms. Kathy Shimata
Mr. Gary Shiraiishi
Mr. Richard Shozuya
Ms. Darya Shtykalo
Mr. & Mrs. John Simonds
Mr. & Mrs. Milton Staackmann
Mr. Brenden Monroe & Ms. Jessica Steward
Mr. & Mrs. Jeffrey Sue
Ms. Gail R. Sugita
Mr. William Sumner, Jr.
Ms. Robyn E. Sweesy
Ms. Doris Taitano
Lee & David Takagi
Mr. Roy R. Takamune
Mr. Ken Takemoto
Mrs. Lena T. Tanaka
Mr. Tod Z Tanaka & Ms. Kathryn S. Matayoshi
Dr. Thomas K. Tasaki
Mr. & Mrs. David Tengan
Mr. & Mrs. Myron K.L. Tom
Ms. Georgia Tsukazaki
Mr. Eldon L. Wegner
Ms. Celeste Wong
Mr. Jacob Wroten
Mr. Reggie Yamada
Ms. Elissa Yellin
Mr. & Mrs. Roy K. Yogi
Mr. Lloyd Yoshikawa
Mrs. Susan H. Yoza
Mr. & Mrs. Frederick A. Zane

Ms. Christine Austria
Mr. Arthur Awaya
Mr. Kalen Bagano
Mr. Wyatt Barlett
Mr. Ryan Barletta
Mr. Patricio Battani
Mrs. Kathryn J. Beamer
Ms. Nanci Billings
Ms. Arian Blair
Mr. Henry Blakstad, Jr.
Mr. & Mrs. John C. Bomke, Jr.

Waikiki Health's Core Value Award Recipient

"Tanya handles everything from construction and maintenance to housekeeping in a flexible and creative manner, embodying all of Waikiki Health's core values. Her enthusiasm is inspiring."



Tanya Leon, Facilities Manager

Ms. Mary Bowers
Ms. Lani L. Bowman
Mr. William F. Brandt
Ms. Linda Brodhead
Ms. Kathleen Bunce
Ms. Sarah Burns
Ms. Jean Butel
Ms. Jean R. Camara
Mr. & Mrs. Dante Carpenter
Mr. Walter T. Chang
Mr. & Mrs. Clayton K. T. Chang
Ms. Claudie Charnin
Dr. Percival H. Chee
Ms. Beverly Chin
Mr. Steven Chinen
Mr. & Mrs. Eric L. Ching
Ms. Virginia B. D. Choy
Mr. & Mrs. Lawrence M. Chun
Mr. & Mrs. Tit Kwong Chun

Ms. Eleanor Y. Goto
Mr. & Mrs. Ed Goulart
Dr. Peter F. Guay
Ms. Carol Ann Gunn
Mr. & Mrs. Arlind Hackett
Mr. & Mrs. Glenn S. Hamada
Ms. Patricia Hamamoto
Mr. Matthew Hamilton
Ms. Corazon Hanapl
Ms. Susan M. Hashimoto
Mr. & Mrs. Rodney Hashimoto
Mrs. Grace Hawley
Mr. & Mrs. Don P. Hazzard
Dr. Jerris Hedges
Mr. & Mrs. Raphael Hee
Mr. Robert Henninger
Mr. Robert Hillier
Ms. Cheryl Hirokane
Ms. Alma Ho

Ms. Judith Honda
 Ms. Mae Horikami
 Mr. Terry Hosaka
 Ms. Allison Hultgren
 Mr. & Mrs. Gregory B. Hunt
 Mr. David V. Ing
 Mr. & Mrs. Wallace Isoda
 Ms. Leolani Iwaki
 Ms. Ann Iwata
 Ms. Joann Izumi
 Mr. Mark Jackola
 Mr. & Mrs. Mark James
 Ms. Terry R. Joiner
 Ms. Carol S. Judd
 Ms. Savannah Jularbal
 Ms. Jean Kagami
 Mr. Ronald K. Kahapea
 Ms. Tammy Kai
 Ms. Judith Kakazu
 Ms. Susan Kamida
 Mr. & Mrs. Ray K. Kamikawa
 Ms. Judy H. Kamm
 Mr. John B. Kampfner
 Mr. & Mrs. Paul M. Kaneshiro
 Mr. Robert Katzman
 Ms. Sue Kaulukukui
 Ms. Elaine S. Kawada
 Ms. Sandi Kawahara
 Ms. Maxine Kawamura
 Ms. Sarah P.I. Keahi
 Ms. Patricia Kearns
 Mr. Isaac Keohohina
 Mr. Bernie Kim
 Ms. Bonnie S. Kim
 Mr. & Mrs. Lawrence Kimata
 Mr. & Mrs. Michael M. Kimura
 Ms. Shirley Kingrasaphone
 Ms. Shirley Kings
 Mr. Masuo Kino
 Mr. Franklin Kometani
 Mr. & Mrs. Edwin J. Kondo
 Mr. Guy A. Kort
 Mr. Gary Kusuvara
 Ms. Janet Kuwahara
 Ms. Weng Si Kwan

Mr. Jason Lin
 Ms. Susie Loh
 Ms. Elaine M. Lombard
 Mr. & Mrs. Calvin K.H. Loo
 Ms. Sylvia Lorenz
 Mr. & Mrs. Kendall Lui
 Mr. Albert Lum
 Ms. Frances Lyons
 Ms. Tina Maekawa
 Mr. & Mrs. John Margenau
 Mr. Jon Martin
 Mrs. Evelyn Maruyama
 Ms. Claire Masaki
 Mr. & Mrs. Richard A. Mashiyama
 Ms. Genevieve K. Matsumoto
 Ms. Eleanor Y. Mau-Okimoto
 Mr. & Mrs. Michael McCormick
 Mr. Kevin McCullar
 Mrs. Patricia McDermott-Sagon
 Mr. Bruce McEwan
 Mr. Tim McGraw
 Ms. Joanne McMorris

Mr. Nelson Nakagawa
 Mr. & Mrs. Terry L. Nakagawa
 Mr. & Mrs. Jon H. Nakahara
 Ms. Lisa H. Nakama
 Mr. Scot Nakamura
 Mrs. Evelyn H. Nakamura
 Ms. Kelli Ann Nakamura
 Ms. Patricia Nakamura
 Mr. George Nakaoka
 Ms. Aimee T. Nakasone
 Ms. Ione Nakasone
 Mr. Dennis Nakauye
 Ms. Andrea Nandoskar
 Ms. Donna B. Nathanson
 Mr. I. Robert Nehmad
 Mr. Edgar Ng
 Ms. Karen Nielsen
 Mr. Gregory E. Northrop
 Ms. Irene F. Ohashi
 Mr. & Mrs. Dennis Ohta
 Mrs. Marsha Okada
 Ms. Sandra S. Okamura

Waikiki Health's Core Value Award Recipient

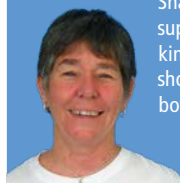

"Sharon is a bright light in the community, supporting her patients with empathy and kindness, treating everyone like ohana, and showcasing remarkable compassion toward both patients and colleagues."

Sharon Malloy,
 Licensed Clinical Social Worker

Ms. Kulamanu Marie Medeiros
 Mr. Bruce Milton
 Mr. Ivan M. Mineshima
 Mr. & Mrs. Paul Misaka
 Ms. Aileen S. Miyahara
 Mrs. Fumiko Miyahira
 Ms. Jean S. Miyaji
 Ms. Jean Miyashiro
 Mrs. Mitsuo Miyatake
 Mr. & Mrs. Jacques Moulin
 Ms. Jeanne Nevotti &
 Mr. Norman Ng
 Mr. & Mrs. Norman Y. Mukai

Ms. Viola Okamura
 Mr. & Mrs. Gregory Oki
 Ms. Maizie M. Okimoto
 Ms. Collette R.P. Okubo
 Mr. & Mrs. Jerry Ono
 Ms. Dorothy S. Oshiro
 Mr. & Mrs. Masaru Oshiro
 Ms. Ewa Osipowicz
 Mr. & Mrs. James S. Ouchi
 Dr. Gregory Pai
 Mr. & Mrs. Leonard K. Pakele
 Ms. Stacey W. Panui
 Ms. Rita Paulis
 Ms. Erlinita Pauole
 Ms. Nicole Pedersen
 Ms. Bernice Peller
 Ms. Eva Phoummaly
 Mrs. Marilyn Picard
 Ms. Bonita Prazoff
 Ms. Myrna Pung
 Mr. Thomas Reilly
 Mr. William Relue
 Ms. Susan Ridela
 Ms. Traci Rivera
 Ms. Harriet Y. Roberts
 Ms. Patricia Rubio
 Ms. Ruey J. Ryburn
 Mr. Jeff Sadino
 Mr. Itsuo Saito
 Ms. Elaine S. Sakai
 Ms. Rachael Sakuma

Waikiki Health's Core Value Award Recipient

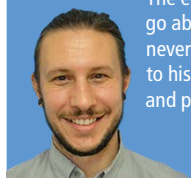

"The expectation, as a medical provider, is to go above and beyond for your patients. Leif never hesitates and is always willing to talk to his patients, answer medical questions and provide guidance."

Leif Marz, Nurse Practitioner

Mr. & Ms. Lance Lagapa
 Mr. & Mrs. Rodney Lau
 Mr. & Mrs. Lawrence Lau
 Mr. David Lau
 Mr. Michael Lau
 Mr. Kenneth Lee
 Mrs. Laura L. Leong
 Mr. Paul Lewis

Mrs. Margaret Murakami
 Mrs. Karen M. Murakami
 Mr. & Mrs. Stanley Murakami
 Ms. Lynn Murakami-Akatsuka
 Ms. Dennis Murashige
 Mr. William J. Murphy
 Ms. Claudette P. Naauao
 Mr. Leonard A. Nagata &
 Ms. TraciAnn Schmitt

Continued on page 10

Dental Screenings for Keiki

In June 2023, Waikiki Health's Dental Director, Dr. Rachel DiPasquale, and Dr. Yuree Namkung, in partnership with the Hawaii Dental Service Foundation, performed dental screenings for 80 students in the Iolani School Ka'i Program. Started in 2010, Ka'i is a community partnership with Iolani School and Palolo Valley that provides free summer school programs during the school year for qualifying students. According to the HDS Foundation, "We're keeping healthy smiles top of mind for keiki in summer school programs."

The dental screenings were so well received that the director of Ka'i Keiki program asked Waikiki Health to screen an additional 50 children between the ages of 3 to 7. Dr. DiPasquale says, "We hope to continue assisting the Ka'i program in the years to come and become their dental home if they don't yet have one."

In addition to offering dental screenings for the Ka'i Keiki program, the Hawaii Dental Association and Waikiki Health hosted *Give Kids A Smile Hawaii* in February at the Makahiki Medical and Dental Clinic to celebrate Children's Oral Health Awareness Month. The event provided dental services and education to promote lifelong oral health for our keiki, with approximately 75 children receiving screenings, cleanings, and fluoride treatments.

Dr. DiPasquale emphasized that Give Kids A Smile isn't just about free dental checkups. Throughout the month, the foundation and volunteers visit elementary schools to provide education, which plays a vital role in the event, focusing on healthy eating choices, proper brushing and flossing techniques, and regular dental checkups. Empowering children with oral health knowledge can positively impact their overall well-being.



Dr. Rachel DiPasquale examines student's teeth.

Keauhou Shelter's Goal: Homeless to Housed

Over the recent 12-month period, from September 2022 through August 2023, Waikiki Health's staff at Keauhou Shelter placed 30 of its 96 residents, formerly homeless adults, (aka, Keauhou "members") into permanent housing.

Keauhou, which means "a new beginning," can accommodate 76 adults, including individuals and couples, in 64 private units. Members share communal bathrooms, showers, laundry facilities, and receive a daily dinner meal service. Keauhou Shelter is a low-barrier emergency shelter where homeless adults are enrolled directly from the street; staff do not perform background, income, credit, or medical checks. These are additional barriers homeless individuals often encounter when seeking transitional or permanent housing.

Richard Kaai, Waikiki Health's Director of Homeless Services, says, "Homelessness is a symptom. It's not the problem. People have personal issues that compound the problem, such as the sudden loss of a job or income, domestic issues, traumatic events, and a history of mental health or substance use disorders." Keauhou's services include housing case management, housing placement, healthcare referrals, assistance with obtaining personal documents, insurance navigation, tobacco treatment, mail services, and more. Staff also provide members with training in tenancy skills and work-readiness skills to help them secure employment.

Keauhou Shelter is always seeking support to assist those on the pathway out of homelessness. Please call (808) 537-8400 or visit our website at www.waikikihealth.org to make monetary and/or in-kind donations.



Keauhou Shelter in McCully-Moilili

- Ms. Jeannie T. Salmon
- Ms. Sonya Sands
- Ms. Carol S. Santucci
- Mr. & Mrs. Satogata
- Mr. & Mrs. Calvin K. Y. Say
- Ms. Anita Schnelle-Redondo
- Mr. & Mrs. Giovanni Sclarandis
- Ms. Bridget Scott
- Mr. James F. Sellar
- Mr. Kenneth Sentner
- Mr. & Mrs. Fred Shigekane
- Dr. Gregg Shimomura
- Ms. Jane Shin
- Ms. Faizah Shyanguya
- Ms. Sasiwimon Silva
- Mr. Cyrus Siu & Ms. Phyllis E. Murakami-Siu
- Ms. Joyce Spoehr
- Ms. Gail St. Denis
- Mr. Thomas Stanton
- Mr. Scot Sterenberg
- Ms. Louise M. Stevens
- Ms. Kimberly Su
- Mr. & Mrs. Dennis Sugimoto
- Mr. & Mrs. Mervyn Sumida
- Mr. Robert Sumida
- Dr. Kenneth Sunamoto, M.D.
- Ms. Mary Jane Suyeoka
- Mr. Glenn J. Suzuki
- Mr. Harold Takayama
- Mr. & Mrs. Frederick Takeda
- Ms. Doreen Takemura
- Ms. Ethel Taketa
- Mrs. Evelyn Y. Tanaka
- Mr. & Mrs. Calvin K.S. Tang
- Ms. Sophia S. Tang
- Ms. Toshiko Tasaka
- Mr. Joseph Teipel
- Ms. Cindy Terao
- Mr. Alfred Teruya

- Ms. Lillian Tsang
- Mrs. Yin Shun Tsui
- Ms. Joycelin Turbeville
- Mr. James Uyeda
- Mr. & Mrs. Paul T. Uyehara
- Mr. Gordon K. Uyehara
- Mr. & Mrs. Romolo Valencia

IN-KIND GIFTS FROM INDIVIDUALS

- Mr. BJ Isaac Acosta
- Ms. Darci Adriano
- Mr. Bryan Agbayani
- Ms. Kimberly Allen
- Ms. Kayla Anandia

Waikiki Health's Core Value Award Recipient

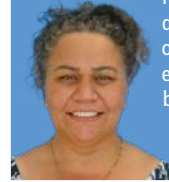

"Renee consistently provides the highest quality of care and services, dedicated to our mission. She maintains kindness and empathy toward both patients and staff, being respectful."

Renee Moafanua, PSR / Dental Assistant

- Mr. & Mrs. Bruce D. Voss
- Mr. & Mrs. George Wada
- Mr. Donald Wakida
- Mr. John W. Walsh
- Ms. Michele Watanabe
- Mr. & Mrs. Dean Watanabe
- Ms. Kei Wee
- Mrs. Alex Weinstein
- Mr. & Mrs. James West
- Ms. Patricia Whittingslow
- Mr. James Williams
- Ms. Beverly O. Winber
- Ms. Harriet Wong
- Ms. Heidi Wong
- Mrs. Loui Wong
- Mr. & Mrs. Norman H. Wong
- Ms. Theresa A. Wong
- Mr. Winston Wong
- Ms. Darlene Y. L. Wong
- Linda C. Woodstock
- Mr. Louis P. Xigogianis
- Mr. Darren M. Yamabe
- Mr. Kazue Yamada

- Ms. Joanne Ancheta
- Mr. Kevin Arakawa
- Ms. Paula Arcena
- Mr. Randall Asato & Ms. Fong Lam
- Ms. Diana Avalos
- Ms. Kelee Aylett and Ms. Dani Aylett
- Ms. Arian Blair
- Ms. Anna Bogomaz
- Ms. Alohalani Boido
- Ms. Aisha Borges
- Ms. Dawn Brandt
- Ms. Jessica Brayton
- Mr. Noah Brug
- Ms. Cassandra Burchfiel
- Ms. Kathleen Campbell
- Ms. Angelica Cardone-Salviani
- Ms. Lily Cartwright
- Ms. Shirlyn Cauagas
- Mr. Jimmy Chan
- Ms. Helen Chang
- Ms. Maria Chen
- Ms. Ivy Chiou
- Mr. & Mrs. Greg Cina
- Ms. Channon Cruz
- Ms. Kailana D'Olier
- Mr. Nixon Dabalos
- Ms. Julia Davies
- Ms. Phyllis J.B. Dendle
- Dr. Rachel DiPasquale
- Ms. Deandrea Faatiga
- Ms. Babette Fergusson
- Mr. Pat Fitzgerald
- Mr. Mark Futa
- Ms. Micah Gay-Ya
- Mr. Robert & Mr. Dennis Gentry
- Mr. Stan Godin
- Ms. Carol Anne Gordon
- Ms. Miku Hardman
- Mr. & Mrs. Jim Harris
- Ms. Alexis Herrera
- Ms. Jenisse Higa-Paulo
- Mr. Peter Hoffenberg
- Ms. Olivia Hopkins
- Mr. Colin Hunter

Waikiki Health's Core Value Award Recipient



"Malu is thoughtful, compassionate, caring, and professional. She is involved and accountable to the community, and sensitive to the needs of others beyond her department."

Malu Orton, Ryan White Medical Case Manager

- Mr. Ken Thomas
- Ms. Sandra Thompson
- Dr. Kyaw Tint & Ms. Yin Yin May
- Mr. & Mrs. Ronald A. Tochiki
- Mr. Alvin E. Toda
- Mr. Jay Todino & Mrs. Toni Todino
- Mr. & Mrs. Cary M. Tokunaga
- Ms. Wilma Y. Tom
- Ms. Connie Tran
- Mr. Ron Tran

- Mr. Clyde Yamada
- Mr. & Mrs. Edwin Yamashiro
- Ms. Katherine Yang
- Mr. & Mrs. Henry Y. N. Yee
- Mr. & Mrs. Ronald M. Yokota
- Ms. Cindra Yoshida
- Mr. James S. Yoshimori
- Ms. Pauline Young
- Mr. & Mrs. Gerald D. J. Young
- Ms. Lillian S. Zane

Ms. Bella Huynh
 Ms. Jill Ikeda
 Ms. Jacquelyn Ingram
 Ms. Jessica Jacobo
 Ms. Dalel Jelizi
 Ms. Jennifer Jomisko
 Ms. Cardi Kabayashi
 Ms. Tammy Kai
 Mr. Kurt Kajiyama
 Ms. Lynn Kashinoki
 Ms. Robin Kennedy
 Dr. Alfred Y. Kina
 Ms. Pilar Kirk
 Mr. Robert Lafradez
 Ms. Stephanie Lang
 Ms. Nicole Lautze Maresca
 Mr. Albert Lee
 Ms. MenJean Lee
 Mrs. Mary Beth Lohman
 Ms. Marissa Lopez
 Ms. Paula Lumansoc
 Ms. Karen Machida
 Ms. Andrea Lynn Maggard
 Mr. John Mai
 Mr. Nelson Masang
 Mr. Scott Matsumoto
 Ms. Susan Matthewson
 Mr. Kinsey McFadden
 Mr. Hoburn C. K. Medeiros
 Ms. Karen P. Mendes
 Ms. Leilani Michael
 Mr. & Mrs. Ronn Miyashiro
 Ms. Yumiko Molden
 Ms. Linda Morneau
 Ms. Darcy Motoda
 Ms. Michelle Nakaya
 Ms. Judy Okimura
 Ms. Nicole Rodriguez
 Ms. Hiromi Saito
 Ms. Kuniyo Sakai
 Ms. Donna Schreiber
 Ms. Sam Shenkus
 Mr. Grant Shintaku
 Ms. Evelyn Shiroma
 Ms. Nanette Silva
 Ms. Sasiwimon Silva
 Ms. Ernani Sumaoang
 Ms. Diana Tajiri
 Mr. Jay Tamashiro
 Ms. Jamie Tamayose
 Ms. Karen Tan
 Mr. Victor Tan
 Ms. Jennifer Tanaka
 Ms. Harley Tarumi-Tobin

Ms. Jolene Tom
 Ms. Sharon Tong
 Ms. Vonni Toyama
 Ms. Christina Tse
 Ms. Elsa Turla
 Ms. Loren Turner
 Mr. Prestin Wakida
 Ms. Lorna Williams
 Ms. Wilma Wilson
 Mr. Dominick Yamashita-Potts
 Ms. Sharon Young

IN-KIND GIFTS FROM ORGANIZATIONS

AlohaCare
 Assistance League of Hawaii
 BlueNovo
 Central Union Church
 Consolidated Theatres

Dr. Henry Lorrin Lau
 George M. Lee
 Queen Lili'uokalani
 Joseph Luna
 Jamie McClurken
 Enoch & Metatron
 Jan Montgomery
 Calvin Nunies Jr.
 Calvin Nunies Sr.
 Betty Y. Pang
 Brian Smith
 Eunice Tom

IN HONOR OF

Rev. Frank Chong
 PATH Clinic
 Dorothy Gardner
 Laura G. Hahn
 Bruce & Marianne Hultgren

Waikiki Health's Core Value Award Recipient



"Brandie is always willing to ensure that patients' needs are met, often going above and beyond her job duties. She also enjoys being around people and actively involved in the community."

Brandie Perreira, Medical Assistant Lead

Epiphany Episcopal Church
 Hawaii Primary Care Association
 Hawaiian Hotels & Resorts
 HMSA
 Holy Nativity Church Thrift Shop
 Kaimuki Dental Group
 Lucky Fish 808
 McDonalds Restaurants of Hawaii
 Metro Christian Church
 Pleasant Holidays LLC
 Rainbow Family 808
 Re-Use Hawaii
 Robert Half
 Target
 The Westin Maui Resort & Spa
 UnitedHealthcare
 Vans Off The Wall

IN MEMORY OF

Jeff Apaka
 Frances K. Brossy
 Mildred Chong
 Dr. Elias Freidus
 Carla Kay

Jesus, God the Son
 Dr. Elliot Kalauawa
 Jan Montgomery
 Miho Teipel
 Dr. Bob Wilkinson

DONOR CIRCLE DONORS

Mrs. Jeanelle K. Ahuna
 Ms. Gigliola Baruffi
 Mr. Patricio Battani
 Mr. & Ms. Richard B. Chapman
 Ms. Valerie Corcoran
 Mr. Floyd M. Crosby
 Ms. Phyllis J.B. Dendle
 Mr. Peter Drewliner
 Ms. Elizabeth A. Dunham
 Mr. Robert & Mr. Dennis Gentry
 Mrs. Lyla Guinan
 Ms. Margery Hamai
 Mr. & Mrs. Rosanna & Peter Hsi
 Ms. Jo Ann Kocher
 Ms. Betty Lou Larson
 Ms. Judith Tien Lau
 Mr. & Mrs. John Ledesma
 Mr. & Mrs. Gale K. H. Lee
 Mrs. Mary Beth Lohman
 Ms. Elizabeth Makarra
 Ms. Patricia McEntee
 Ms. Nola A. Nahulu
 Mr. Edward Nakagawa
 Ms. Andrea Nandoskar
 Mr. & Mrs. Clayton Nascimento
 Ms. Mayla Ngirausui

Waikiki Health's Core Value Award Recipient



"Reme shows that respect is an effort shown through both demeanor and action. She is a shining example of professionalism and deserves recognition for her dedication to her job."

Reme Sabado, Lead Housekeeper

Making a Difference: Engagement in Community Events for Positive Impact

In the past year, the Waikiki Health staff proudly united in community engagement, participating in a trio of impactful events that underscored our commitment to compassion and support.

Honolulu Pride

In 2022, Waikiki Health staff joined the annual Honolulu Pride parade and exhibitor festival sponsored by Honolulu Pride, a project of the Hawaii LGBT Legacy Foundation. We were also proud to serve as the official first aid station for the festival with our medical team operating out of our Medical Mobile Unit. Thanks to everyone who helped make this event a prideful and proud day for all.

Visitor Industry Charity Walk

More than 60 Waikiki Health staff and family members participated in the annual Statewide Charity Walk, which raised \$440,000 on Oahu alone. All funds raised are distributed across the island to support various causes, including homelessness, youth, social welfare, mental and physical health, and the environment.

Honolulu AIDS Walk

Many Waikiki Health staff, including the Ryan White (RW)/Medical Case Manager team, along with their families and friends, attended the 32nd Annual Honolulu AIDS Walk at Kapiolani Park. Alex Vidrio, Director of HIV Programs, said "Seeing so many Waikiki Health staff in attendance was encouraging, providing support not only for our RW staff but also to patients and agencies." Waikiki Health aimed to raise awareness, share resources and support all those affected by the condition. We were able to speak to more than 200 people and provide them with HIV/STI information and educational materials.



Waikiki Health staff at the Honolulu AIDS Walk

Continued on page 12

Providing Healthcare and Education to Students

In early January 2023, Waikiki Health Nurse Practitioner Leonie Kubo and Medical Assistant Sashalynn Mesa put out food samples at Jarrett Middle School for students to learn about healthy choices. The assorted non-edible samples were created by Yukiko Hunt, Waikiki Health Registered Dietitian, for the team to share with the middle schoolers.

Leonie said, "I asked the students a few questions, had the kids guess the calories, fat, etc., and had them make a plate they would eat. They were also very interested in our food posters that we put up around the school, especially the one about how long it takes to burn off specific food items. There is still a little more planning to do for this project, including making additional food pictures and creating a game, but I'm hoping it will turn out well!"

Waikiki Health has been collaborating with Jarrett Middle School since late 2020 to provide healthcare services for children and their families. These services include preventive care such as flu shots, physical exams, sports physicals, non-urgent emergency care, dental screenings, and on-site health education training. Our ongoing partnership is driven by the shared goal of nurturing healthier, happier generations and fostering a brighter future for our community.



Waikiki Health Nurse Practitioner Leonie Kubo (front), with Jarrett Middle School students.

Continued from page 11 (Donor Circle Donors)

Mrs. Ashley Noji
Ms. Kathryn M. Omine
Padosi Foundation
Mr. Lon Polk
Mr. Jeff Sadino
Mr. & Mrs. Richard Sekiya
Mr. John Shepherd
Mr. Francis Tavares
Ms. Jacque Tellei
The Brown Bottle
Ms. Lillian Tsang
Mr. Norris Uehara
Ms. Gloria Uslan-Milo
Ms. Kei Wee
Mr. Eldon L. Wegner
Mr. & Mrs. Perry White
Mr. Leon Williams
Mr. Louis P. Xigogianis
Mr. & Mrs. Richard Young
Mr. Jason Yu

\$5,000 - \$9,999
First Presbyterian Church
Gloria Kosasa Gainsley Fund of HCF
Hawaii Best Loans LLC
Manoa Valley Church
Movie Museum
Twitch Interactive

\$1,000 - \$4,999
City Mill Company, Ltd./ Chung Kun Ai Foundation
Clarence F.W. & Virginia W.L.C Young Fund
Combined Federal Campaign
Community Church of Honolulu
Dr. and Mrs. L.Q. Pang Foundation
Enterprise Holdings Foundation
Excelsior Lodge No. 1, I.O.O.F

\$500 - \$999
Foodland Super Market Ltd.
Hawaii Community Foundation / Aranoff Keiki Fund
Ohana Health Plan
The Benevity Community Impact Fund
UHA Health Insurance

\$250 - \$499
Amazon Smile Foundation
Eye Productions Inc
Hawaii Community Foundation / Taketa Ohana Fund
Rev. Abraham Kahu Akaka Ministries Foundation
ROSES Systems Solutions

\$100 - \$249
America Asian Pacific Islander Organization
Jerry Hay, Inc.
Patricia Lancaster Swim School Inc.
Shinnyo-En Hawaii
Waiokoala Congregational Church

Under \$100
Bright Funds Foundation
Create Wonderland Inc.
First Physical & Functional Rehab at Waipahu
Give Lively Foundation Inc.
Kapua Tani Family
Kotake Shokai Ltd.
Mutual Publishing LLC
Sisters of the Sacred Hearts Infirmary
The Brown Bottle

Waikiki Health's Core Value Award Recipient



"Hiromi creatively and flexibly cares for our patients, offering unwavering support to the clinic staff and consistently giving her utmost effort to provide the best patient care."

Hiromi Saito, Pharmacist

ORGANIZATIONS FOUNDATIONS & TRUSTS

\$100,000 and Above
Hawaii Community Foundation
McInerney Foundation
UnitedHealthcare

\$30,000 - \$99,999
AlohaCare
Asian Health Coalition
G. N. Wilcox Trust
Padosi Foundation

\$10,000 - \$29,999
Aloha United Way
Atherton Family Foundation
The Bretzlaff Foundation
Chamber of Commerce
Hawaii Public Health Fund
Hawaii Lodging & Tourism Association
Kosasa Foundation
Sidney Stern Memorial Trust

First Unitarian Church of Honolulu
Friends of Hawaii Charities, Inc.
Hawaii Children's Action Network
Hawaii USA FCU Foundation
HMSA
Holy Nativity Church Thrift Shop
Howard and Teale Lee Family Hui Foundation
J W Inc
Jhamandas Watumull Fund
Keith and Polly Steiner Family Foundation
Makiki Christian Church
Rinell Wood Systems
The Church of the Epiphany
Woman's Board of Missions for The Pacific Islands

Waikiki Health's Core Value Award Recipient



"Faizah embodies Waikiki Health's core values daily. She quietly and confidently builds rapport with clients, engaging them in a nonjudgmental and kind manner."

Faizah Shyanguya, Community Health Educator

FEDERAL

DHHS - Health Resources and Services Administration:
 330 Community Health Fund for Homeless
 DHHS - Health Resources and Services Administration:
 Ryan White Part C, HIV/AIDS Early Intervention Services
 DHHS - Health Resources and Services Administration:
 HRSA American Rescue Plan

STATE

Dept. of Health (DOH):
 Alcohol and Drug Abuse Division (ADAD):
 Early Intervention Services for HIV
 Dept. of Human Services (DHS):
 Med-Quest Division: Certified Insurance Eligibility Services
 Dept. of Human Services:
 Homeless Programs Office (HPO):
 Next Step Shelter
 Dept. of Human Services:
 Homeless Programs Office (HPO):
 Keaouhou Shelter
 Hawaii Community Development Authority (HCDA): Next Step Shelter Job Training Program
 Dept. of Health:
 Hawaii Tobacco Prevention and Control Trust Fund of the HCF
 Dept. of Health:
 Uninsured Primary Care Grant: Medical Services
 Dept. of Health:
 Uninsured Primary Care Grant: Dental Services
 State of Hawaii:
 COVID-19 Vaccine Administration Agreement

Sub-Recipient of State

Hale Kipa:
 Housing and Urban Development (HUD), Youth Homelessness Demonstration Program (YHDP), Guide on the Side Grant
 Residential Youth Services & Empowerment: (HUD, YHDP), Mobile Crisis Response Grant
 Hawaii Primary Care Association: (DOH, Federally Qualified Health Center, Community Health Center), Sub-Recipient

CITY

City and County of Honolulu:
 COVID-19 Services

Youth Outreach “Talks Story” with Homeless Youth

Waikiki Health’s Youth Outreach Program (YO!) assists homeless, runaway, and at-risk youth and young adults of all genders in the nonjudgmental, culturally sensitive, youth-friendly environment of our YO! Drop-in Center in Waikiki. Challenges faced by homeless youth include being victims of domestic violence, verbal abuse, sexual abuse, human trafficking, neglect, and substance use disorders. These factors put them at high risk for disruption in their education, shelter/food insecurity, teenage pregnancy and exposure to disease and violence.

To address the increasing demand from young people and staff for behavioral health services, YO! introduced its popular “Talk Story Clinic” in 2020, offering sessions with a licensed psychologist from Waikiki Health. The name “Talk Story Clinic” destigmatizes its use as a mental health support resource. Participation in multiple sessions has demonstrated YO! youths’ strong desire and commitment to heal from their traumatic experiences and learn healthy coping strategies. Appointments increased from 24 sessions in 2020, to 109 in 2021, and 105 in 2022.

Established in 1989, YO! offers medical care and social services targeting youth up to age 22. YO! also assists Transitional Age Youth (TAY), age 18-24, including TAY families with one or more children. Educational and housing support is open to youth up to age 25. YO! staff help each youth meet their immediate needs, stabilize their lives, and set goals for their future. In 2022, 285 youth made 1,119 visits to the YO! Drop-in Center; 545 received YO! outreach services.



Youths relax at the YO! garden.

How Waikiki Health is Helping Our Patients

TOTAL PATIENT VISITS IN 2022: 57,724

| Types of Service | Number of Visits |
|-------------------------------------|------------------|
| Medical | 29,967 |
| Dental | 4,086 |
| Behavioral Health | 7,206 |
| Vision | 1,624 |
| Substance Use Disorder | 2,249 |
| Native Hawaiian Healing & Dietician | 1,503 |
| Enabling Services | 11,089 |
| Total Patient Visits | 57,724 |

Financial Overview (Year ending 12/31/22)

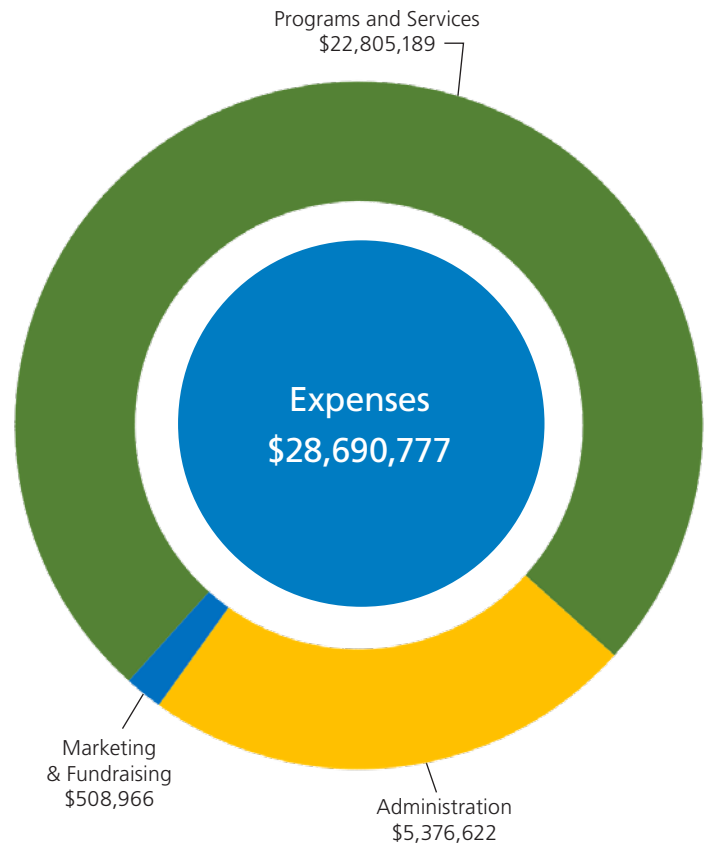
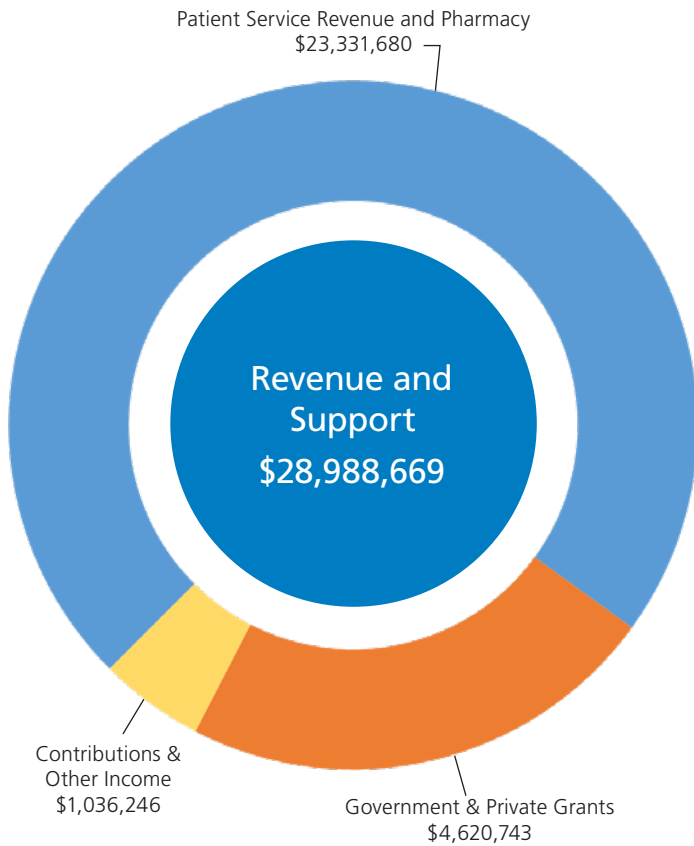

Assets: Beginning assets = \$7,902,670; Ending net assets = \$8,668,110; Total liabilities = \$2,396,035; and Total assets = \$11,064,145

Who We Helped (Total patient visits in 2022: 57,724)

Patients by Race & Ethnicity

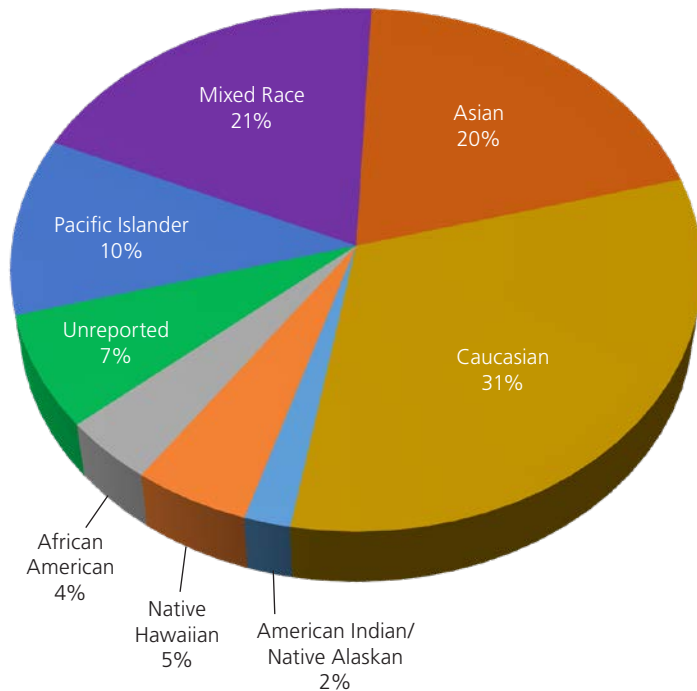

Patients by Insurance Type

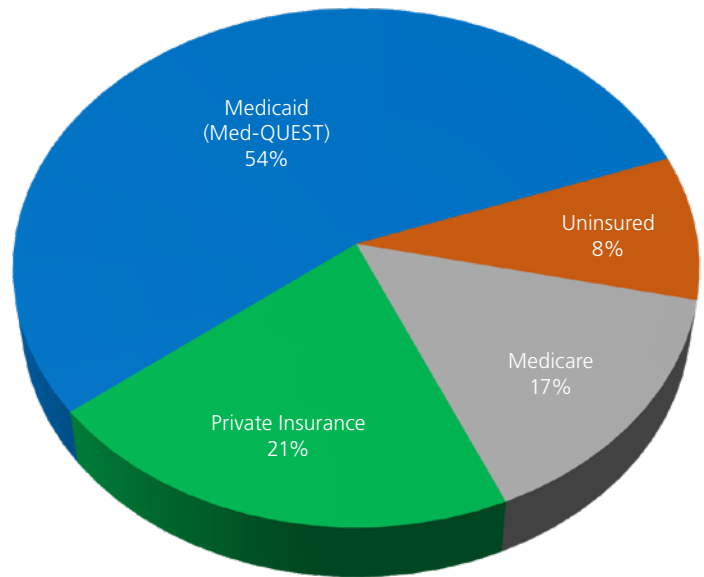

- 14% of our patients are either homeless or live in a shelter.
- 59% of our 9,909 unique patients live below the federal poverty level.

A Gift Today to Help Strengthen Our Tomorrow...

We extend our deepest gratitude for your unwavering support and generosity over the years. Your dedication to our cause has had a profound impact on the lives of countless individuals and communities, leaving a lasting legacy of compassion and positive change.

If Waikiki Health is one of the causes you are passionate about, please consider leaving us a gift in your will. Contributions can also be given in honor of or in memory of loved ones, and all donations will help ensure the long-term sustainability of our mission to provide quality medical and social services that are accessible and affordable for everyone, regardless of ability to pay.

If you have questions or want to share your thoughts on leaving a gift to Waikiki Health, contact our donor relations liaison, Mary Beth Lohman at: mlohman@waikikihealth.org.



Waikiki Health is a 501(c)(3) organization. Your gift is tax deductible to the full extent of the law. EIN Tax ID#: 99-0159253

Ways to Give

- **Donate Online or Call Us:**
Visit our website, waikikihealth.org, and click the DONATE button, or call us at (808) 537-8403.
- **Monthly Support:**
Call (808) 537-8403 to become a **Donor Circle** member and provide ongoing monthly support.

For assistance with any of the following ways to give, please call (808) 537-8400:

- **Will/Planned Giving**
- **Gift of Stock**
- **Required Mandatory Distribution (RMD):**
Direct charitable distribution from your IRA
- **Match Your Gift:**
Ask your employer if they have a Matching Gifts Program

Waikiki Health Service Site Locations

Waikiki Health provides primary medical care, behavioral health, and social services through five sites in Honolulu. We also operate pharmacies within the Ohua and Makahiki Clinics, and our Medical Mobile Unit provides outreach services at various locations across Oahu.

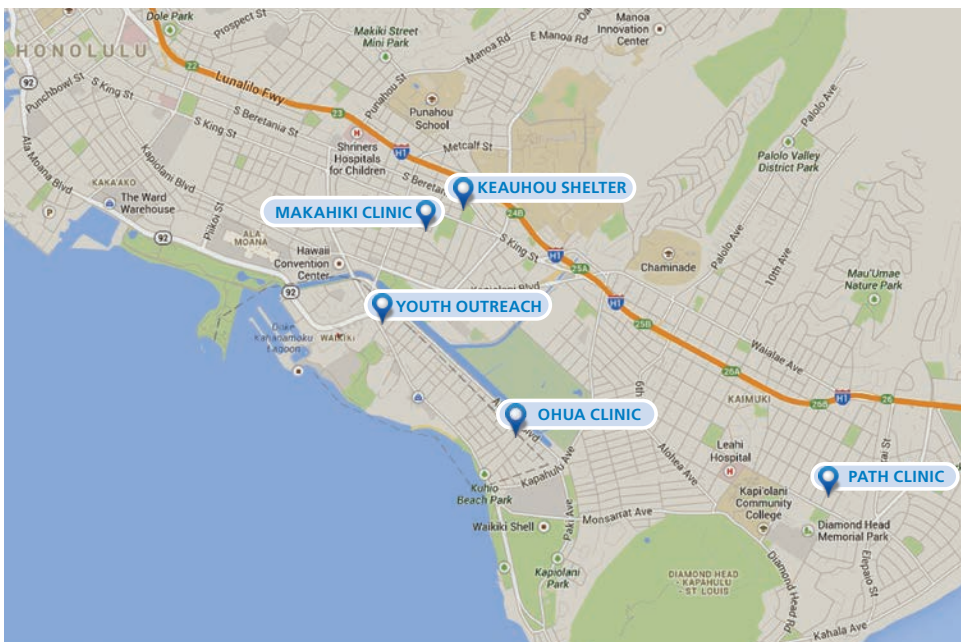

WAIKIKI HEALTH

MEDICAL & DENTAL • BEHAVIORAL HEALTH • SOCIAL SERVICES

Ohua Clinic

277 Ohua Avenue • 808-922-4787

Makahiki Medical & Dental Clinic

935 Makahiki Way • 808-922-4787

PATH Clinic

845 22nd Avenue • 808-791-9390

Youth Outreach

415 Keoniana Street • 808-537-8438

Keauhou Shelter

1020 Isenberg Street • 808-537-8330

Waikiki Health Center Pharmacies

808-791-9310 / 808-739-7363

WAIKIKI HEALTH

MEDICAL & DENTAL • BEHAVIORAL HEALTH • SOCIAL SERVICES

277 Ohua Avenue
Honolulu, HI 96815

808.922.4787

www.waikikihealth.org

Please follow us on:

 **Facebook**
facebook.com/waikikihealth

 **Twitter / X**
[@waikikihealth](https://twitter.com/waikikihealth)

 **Instagram**
[@waikikihealth](https://instagram.com/waikikihealth)

 **LinkedIn**
[Waikiki Health](https://www.linkedin.com/company/waikikihealth)



EIN Tax ID#: 99-0159253

This annual report was produced without utilizing any restricted or unrestricted contributions donated by our supporters. All private donations are directed toward fulfilling our mission, which is to provide quality medical and social services that are accessible and affordable for everyone, regardless of ability to pay.



A United Way Community Partner
Agency Partner #96550