



**Keeping Our Community Healthy
with Compassionate Healing and Expert Care**



WAIKIKI HEALTH

MEDICAL & DENTAL • BEHAVIORAL HEALTH • SOCIAL SERVICES

2021 ANNUAL REPORT

With 2020 Financial & Donor Data

WAIKIKI HEALTH



CONTENTS

Message from the Chief Executive Officer.....	3	Emergency Manager Award.....	7	CPR Gives Another Chance at Life	12
Responses to COVID-19 Challenges	4	Makana Ha’awi (The Gift of Giving).....	8	Financials & How We Help.....	13
Waikiki Health Sites and Programs.....	5	CHW Apprentice Program	9	Board & Leadership.....	14
Dr. Kalauawa: 35 Years of Service.....	6	Donor Circle Members.....	10	Ways To Give	14
Mahalo to Donors	6	Virtual Fundraiser for Youth Outreach.....	11	Waikiki Health Facility Map.....	15

A Message from the Chief Executive Officer

Aloha friends,

We are happy to provide you a report of our activities for 2020-2021. It's different than any other time, which I know is not a surprise to you. Our focus was to be as available to the community as we have always been while taking all the necessary steps to protect our patients, clients, and staff. We masked up and washed up and moved away from each other, but our facilities were still open with no employees furloughed. In fact, we added employees to help us meet the challenges that the pandemic presented to us.

We added a team dedicated first to providing COVID testing and later to also giving vaccinations. This team is still doing both. We were able to create this team because of one-time grants we received from the federal government. We also hired staff to manage the entrances to our facilities and to increase our housekeeping. Those positions continue to be necessary.

To reach our patients even when we were locked down we implemented telehealth to let us interact with our patients virtually. We prefer to see our patients in person but when we couldn't, telehealth let us stay in touch. This was particularly helpful for our behavioral health patients. Honestly, who wasn't feeling anxious.

Looking forward we continue to manage the effects of the pandemic. We also are adjusting our practice to better meet the needs of our patients. An example is Pharmacy Delivery. We now have a vehicle dedicated to delivering prescriptions to our patients' doors. This became important when state government told the seniors, and everyone else, to stay safe at home.

When you look at our finances it looks like we had a bit of a windfall. Part of that is careful spending and part of it is the generous grants we received from government and individuals. We have taken the extra from the grants, particularly the PPP, and put it aside for a potential capital purchase. Waikiki Health doesn't own any property we only lease. We are beginning to look around for a place we could own. We are just looking but having a down payment in the bank makes it much more real for us.

On behalf of the whole team at Waikiki Health – Mahalo. When Waikiki Health started 54 years ago no one could have even imagined what we have become. Yet, no matter what we do, we retain the goal of improving the health and quality of life for all the people in the community. Your support of our mission and our work is the only reason we can continue to provide our services.

*Phyllis Dendle
Chief Executive Officer, Waikiki Health*



WAIKIKI HEALTH

MEDICAL & DENTAL • BEHAVIORAL HEALTH • SOCIAL SERVICES

Our Mission

The mission of Waikiki Health is to provide quality medical and social services that are accessible and affordable for everyone, regardless of ability to pay.

Our Vision

Waikiki Health provides compassionate healing and expert care that result in improved health and quality of life for all in our island community.

Core Values

We are committed to providing the highest quality care and services to our island community.

We believe that respect is the foundation of our interpersonal relationships.

We maintain empathy and kindness, treating everyone as ohana.

We are creative and flexible in meeting community needs.

We help empower others to reach their highest potential.

We are accountable to the community we serve and to each other.

Responding to COVID-19 Pandemic: On-site and Outreach Initiatives

Waikiki Health's Board, Leadership, and Staff all have played key roles in directing the health center's response to COVID-19 and by instituting protocols to keep our patients, staff, and visitors safe.

Remembering the "good old days" in Pre-COVID Hawaii: In January 2020, the number of reported COVID-19 cases was: zero. But, by March 2020, COVID-19 was recognized as a direct threat. Waikiki Health (WH) Chief Medical Officer, Dr. Elliot Kalauawa, said, "this anxiety now gripping the nation is the same type I saw when I started here and HIV came on the world scene. We were then dealing with a new illness that no one fully understood." He wants all WH patients to know: "We will be here for them. No matter how bad the situation gets."

To reassure her staff that WH can combat COVID-19, Chief Executive Officer Phyllis Dendle said, "Remember, Waikiki Health was created first to fight drug overdoses and addiction as Waikiki Drug Clinic. We were one of the earliest places to treat patients with AIDS and we continue to be at the forefront of treating HIV/AIDS." No matter what health issue needs to be addressed, "We are here to take care of our whole community. We are the safety net."

Safeguarding patients and staff: WH's Director of Emergency Operations and Community Wellness, Elizabeth "Liz" Makarra, activated WH's infectious disease protocols and environmental controls. Liz facilitated the installation of Triage Tents at WH to screen for the coronavirus, managed the provision of Personal Protective Equipment (PPE) and instituted N95 sterilization and decontamination workflows. Liz recently received the Healthcare Association of Hawaii Emergency Manager Award.

Waikiki Health Opens Vaccination Clinic in January 2021

On January 15, 2021, Waikiki Health received COVID-19 vaccines at our Ohua Clinic, working with the Hawaii Primary Care Association and state Department of Health. WH partnered with our neighbor, Waikiki Community Center (WCC), and began utilizing WCC's large meeting hall as a Vaccination Clinic, providing COVID-19 testing and vaccinations. Following the state's tiered strategy, WH vaccinated our patients and WCC

clients, age 75+, and WH and WCC Essential Workers, later expanding access to additional tiers. Our Ohua and Makahiki clinics also offer COVID-19 testing and vaccinations.



Waikiki Health's COVID-19 vaccine clinic opened at the Waikiki Community Center.

Expanding Services & Access to Care

WH remains fully-staffed: When COVID-19 reached Hawaii, Waikiki Health retained all staff, hired additional staff, kept all doors open agency-wide, and welcomed everyone who turned to us. WH's primary focus was ensuring safety for everyone; and Youth Outreach, PATH, and other programs expanded services and/or days and hours of operation.

Telehealth and virtual care emerged as an option for patients unable or unwilling to visit WH clinics in person, due to illness, age, or location. Behavioral Health Director, Dr. Conrad Moreno, said, "Despite the many uncertainties brought by COVID-19 our quick adoption of telehealth made certain that continuity of care was never interrupted."

WH's Dental Clinic built a Zip Wall system to create isolated dental operatories; the Dental Clinic will be renovated to further protect patients. Our pharmacy also purchased a "Blue Mobile" vehicle with HRSA COVID-19 emergency funding to deliver prescriptions filled by our Ohua and Makahiki pharmacies to patients with health concerns, including risks related to COVID-19 exposure.

WH's COVID-19 Response Team provides COVID-19 vaccinations to houseless individuals who consent to being vaccinated. Jason Espero, WH's Disease Specialist Director, says his Team's target population is "the most vulnerable people we serve, our homeless community." The Response Team also provides COVID-19 testing at Ohua Clinic, homeless shelters, treatment centers, public housing, and other locations.

Pu'uhonua Prison Program Director, Francine Dudoit-Tagupa, said, "We have to be creative during this difficult time." With correctional facilities under lockdown for periods of time due to COVID-19, prison staff help offenders fill our applications to meet their needs, which are forwarded to the Pu'uhonua staff for processing. "When they are released and come through our doors at Waikiki Health we have their SNAP/financial assistance, State IDs, birth certificates and medical services available right away."



Waikiki Health staff at work outside the clinic to triage incoming patients.

***"We are here to take care of our whole community.
We are the safety net."***

– Phyllis Dendle, Waikiki Health CEO

Sites and Programs

Waikiki Health’s network of service sites includes primary care clinics, specialized clinics for women and youth, shelters for unhoused individuals, and outreach initiatives. The health center’s core service is primary care; however, social determinants of health – including economic stability, education level, social supports, environment,

and access to health care – impact a person’s overall health. For that reason, Waikiki Health (WH) offers auxiliary social services, including counseling, housing assistance, job training and educational programs targeting our houseless clients.

Ohua Clinic (277 Ohua Avenue, Waikiki) offers primary and preventive medical care fully integrated with behavioral health and Native Hawaiian Healing. Other services include obstetrics/gynecology, HIV/Hepatitis C early intervention services, substance use disorder treatment, tobacco treatment, medical nutrition therapy, chronic disease management, pharmacy, and more. **Health Education & Counseling Services**, located next to Ohua Clinic, are offered by an RN care coordinator, behavioral health care coordinator, clinical psychologist, registered dietitian, tobacco treatment specialist, and health educators.



Ohua Clinic

Harry and Jeanette Weinberg Makahiki Clinic (935 Makahiki Way, McCully-Moilili) offers medical and dental services, integrated behavioral health, optometry, tobacco treatment, and pharmacy services.

Next Step Shelter (200 Keawe Street, Kakaako) provides meals, housing case management, access to medical care, job training and more for individuals and couples. Next Step follows the Housing First model, placing persons in housing, followed by wrap-around services.

Youth Outreach (YO!) (415 Keoniana Street, Waikiki) offers homeless, runaway, at-risk, and other vulnerable youth and young adults medical care and social support in a youth-friendly, non-judgmental environment. YO! provides meals, shower and laundry facilities, clothing, crisis counseling, case management, housing assistance, tobacco treatment, and educational and job training programs. YO! Clinic serves youth age 14 and older. Outreach staff assist youth in their own environment, providing referrals to the YO! Drop-in Center. YO! is jointly operated by Waikiki Health and Hale Kipa, a youth social services agency.

Keauhou Shelter (1020 Isenberg Street, Moilili) accommodates 76 members, individuals and couples, in 64 private units. Keauhou provides meals, housing case management, and employs the Housing First model.

PATH Clinic (845 22nd Avenue, Kaimuki) assists pregnant, recently delivered and parenting women with a history of substance use disorders. PATH provides OB-GYN care, medication-assisted treatment, primary medical care, other health services, behavioral health counseling, tobacco treatment and social services.

Ryan White HIV/AIDS Program Part C and Early Intervention Services Program

offers free, confidential, one-minute testing; prevention and treatment; health education; medication and nutrition counseling. Our Health Equity’s Department’s HIV/AIDS Early Intervention Services (HEIS) Outreach Program provides risk-reduction counseling and testing to patients at substance use disorder treatment centers on Oahu, Maui, Kauai and the Big Island.

Transgender Navigation Program supports comprehensive care to transgender and gender-nonconforming persons in a safe and affirming environment.

Pu’uhonua Prison Program helps incarcerated men and women re-enter the community and avoid recidivism. Participants are assisted in creating their “Going Home Plan for Success,” and filling out applications for medical insurance, food stamps, legal documents and other needs. Post-release, they are offered referrals to shelters or clean & sober facilities; transportation on TheBus; Goodwill clothing vouchers; a medical home at Waikiki Health; and additional services.

Emergency Department Diversion Plan helps reduce over-utilization of hospital EDs by patients with non-emergent concerns who could be assisted more appropriately at FQHCs, such as Waikiki Health.

Medical/Behavioral Health Outreach serves clients at Hina Mauka and Salvation Army substance use disorder treatment locations. Our Mobile Medical Unit (MMU) staff also serve students and their families at Jarrett Middle School twice weekly, providing physical exams, vaccinations, wound care, TB tests, and health education. WH’s Mobile Medical COVID Response Team offers vaccinations to houseless individuals; and provides COVID-19 vaccinations at public housing and other locations.

Additional Services: Appointments for COVID-19 testing & vaccinations are offered at WH’s Ohua Clinic in Waikiki and Makahiki Clinic in McCully-Moilili; and mobile medical outreach increases access to care.

Executive & Administrative Offices: The executive offices of CEO and CMO are located at the Ohua Clinic. The administrative offices (2002 S. King Street, Suite 200, McCully-Moilili), hold Human Resources, Finance, Emergency Operations and Community Wellness, Call Center and Marketing and Development

If you have any questions about our sites and programs, please contact Mary Beth Lohman, Director of Marketing and Development, at (808) 537-8400.

Dr. Kalauawa Honored for 35 Years of Service

On April 14, 2021, Waikiki Health leadership and staff paid tribute to Dr. Elliot J. Kalauawa, Waikiki Health's Chief Medical Officer, on his providing 35 years of dedicated and devoted service to the health center's patients and our community.



Dr. Elliot Kalauawa at his 35th anniversary party.

In a gathering of staff via in-person and virtual setting, Dr. Kalauawa (known as "Dr. K" to one and all) thanked all his co-workers, and let everyone know that he couldn't have accomplished what he did without the help of everyone at Waikiki Health.

Dr. Kalauawa specializes in internal medicine with a subspecialty in HIV services. He oversees Waikiki Health's core service, Primary Medical Care, provides direct patient services and trains medical residents and interns. Dr. K has been recognized many times for his compassionate and holistic approach to treating patients. He aims to know each patient as an individual, so that he can "treat the patient, not the disease." In 2019 Dr. K was named "Physician of the Year" by the Healthcare Association of Hawaii. As is his nature, Dr. K was quick to share credit. "The award really belongs to the entire Waikiki Health. All awards are a reflection of what our agency does."

Mahalo to Donors

(For your donation in 2020)

By supporting Waikiki Health through your monetary and in-kind donations, you help us succeed in our mission to provide health and social services to everyone in our community, regardless of ability to pay. Thank you for your generous support.

INDIVIDUALS & FAMILIES

\$5,000 and Above

Mr. & Mrs. Rosanna & Peter Hsi
Drs. Margaret & Thomas Mahon
Ms. Nancy Makowski
Ms. Patricia Ann Lloyd Moore

\$2,000 - \$4,999

Ms. Elaine Joy Copeland
Ms. Phyllis J.B. Dendle
Mr. Peter Drewliner
Mr. Akiva S. Jesselson
Dr. & Mrs. Elliot Kalauawa
Mr. & Mrs. Kenneth Matsuura
Mr. Edward Nakagawa
Dr. & Mrs. Tom Namiki
Ms. Julie Olson
Mr. Nathan Sult & Ms. Beth Tarter
Mr. Norris Uehara
Mr. Isaiah Walter

\$1,000 - \$1,999

Ms. Paula Aurio
Dr. & Mrs. Jonathan Cho
Ms. Sabra Feldstein
Ms. Nancy Klaschka
Mr. Frank Lauterbur
Mr. & Mrs. Steven Lindmeier
Ms. Linda Masuda
Mr. Daniel McEntee
Mr. Howard Muramoto
Mr. Lon Polk
Mrs. Barbara Schatz
Mrs. Elizabeth Staley
Mr. & Mrs. Herbert R. Takahashi
Mr. & Mrs. Michael B. Wood
Mr. & Mrs. Stanley Zisk

\$500 - \$999

Mrs. Jeanelle K. Ahuna
Ms. Paula Arcena
Mr. Craig Azama
Ms. Donna Campbell
Ms. Lindsey Crandall

Mr. & Mrs. Paul Dumas
Ms. Sarah E. Fincke
Mr. & Mrs. Ted Gomes
Dr. Cyril K. Goshima
Mrs. Lyla Guinan
Mr. Brien Hallett
Dr. & Mrs. David Huntley
Mr. Russell Kato & Ms. Charleen Aina
Mr. Robert Kay
Ms. Coral King
Dr. Izchak Kohen
Ms. Evelyn Lance
Ms. Betty Lou Larson
Ms. Judith Tien Lau
Dr. Stella Matsuda
C.J. Merrill & Mike Merrill
Ms. Iris M. Nakama
Dr. Joseph H. O'Mealy
Mr. Robert J. Porter
Dr. & Mrs. Tom Reppun
Ms. Carole Reynolds
Mr. John Shepherd
Mr. Francis Tavares
Mr. & Mrs. Dennis K. Toyama
Mr. Sebastian J. Troia
Mr. & Mrs. Perry White
Dr. & Mrs. Calvin Y. H. Wong
Ms. Carol Jean Yakuma
Mr. Jason Yu

\$250 - \$499

Ms. Kiran Ahuja
Mr. Aaron Alter
Mr. Barry John Baker
Mr. Michael L. Ballin
Mr. Daniel Barnett
Ms. Gigliola Baruffi
Ms. Katherine Brodhead Cullen
Mr. John Brogan
Dr. Yi-Chuan Ching
Dr. & Mrs. Michael Chun
Mr. Thomas Chun
Dr. & Mrs. Douglas Davenport

Mr. Matthew Feeley
Mr. Robert & Mr. Dennis Gentry
Ms. Merry Glass
Ms. Judith Goldman
Mr. Ellis W. Goto
Mr. & Mrs. James Gusukuma
Ms. Georgina Harbison
Mr. James R. Harstad
Mr. & Mrs. Glenn Hashimoto
Ms. Marie M. Hatfield
Mr. & Mrs. Royce Jones
Ms. Patricia Kearns
Ms. Kelly Kennedy
Ms. Evelyn Lam
Mr. & Mrs. Howard Lee
Mr. & Mrs. Roger Lerud
Ms. Mary Beth Lohman
Drs. Kevin Lui & Elna Masuda
Ms. Elizabeth Makarra
Mr. Keith Masuda
Ms. Elisabeth Mather
Ms. Ann C Merrill
Mr. & Mrs. Arthur Mori
Mr. Daniel G. Morris
Mr. James Murray
Mr. Frank Nakamoto
Mr. & Mrs. Michael Nakata
Mr. James J. Nelson
Ms. Deborah Nixon
Mrs. Ashley Noji
Ms. Kathryn M. Omine
Ms. Heidi Rian
Mr. & Mrs. Max Salz
Mr. & Mrs. Richard Sekiya
Ms. Anna Shafer
Ms. Laura Sherrill
Ms. Kathy Shimata
Mr. Edward Springer
Ms. Laura Staley
Ms. Sally Tamai
Mr. Jay Tamashiro
Mr. & Mrs. Tamotsu Tanaka
Ms. Jacque Tellei

Ms. Nelly Uehara
Ms. Gloria Uslan-Milo
Mr. & Mrs. Albert Vivas, Jr.
Mr. & Mrs. John C. Walker Jr.
Ms. Kei Wee
Ms. Galina Wong
Judge & Mrs. Patrick K.S.L. Yim
Mr. Hiromu Yogi
Mr. & Mrs. Richard Young

\$100 - \$249

Ms. Patsy Akagi
Ms. Lorraine Akiba
Mr. John Alexander
Mr. & Mrs. Norman Arakawa
Ms. Carol Aramaki
Mr. & Mrs. John L. Ashby, Jr.
Mr. George Atta
Ms. Noelani Balai
Mr. & Mrs. Richard Bernstein
Ms. Mary Bitterman
Ms. Denise Boisvert
Dr. Michael Bornemann
Ms. Connie Brinton Diamond
Mr. & Mrs. Philip R. Brown
Ms. Shei-yu Bunch
Ms. Linda R. Carlson
Mr. & Mrs. Peter Carson
Mr. Gary Chang
Ms. Carolyn M.L. Chang
Dr. Steven L. Chaplin
Mr. & Ms. Richard B. Chapman
Ms. Alexis Charpentier
Mr. & Mrs. Philip Ching
Mr. Usong Cho
Ms. Mae M. Chong
Mr. William Comerford
Ms. Rebecca Covert
Mr. Floyd M. Crosby
Mr. Timothy Crowley
Mr. & Mrs. Richard Cundy
Ms. Delores M. Curtiss
Ms. Nova Dacquell

Mrs. Paula Ann De Morales
 Dr. Rachel DiPasquale
 Ms. Elizabeth A. Dunham
 Ms. Eleanor Fahrenwald
 Mr. Robert J. Faris &
 Dr. Melanie M. Lau
 Mr. William Feltz
 Mr. & Mrs. Charles Freedman
 Mr. Fooney E. Freestone
 Ms. Jill R. Fujino
 Mr. Dennis K. Fukushima
 Mr. Ed Furuike
 Mr. Richard Galang
 Ms. Rini Ghosh
 Ms. Patricia Godfrey
 Ms. Violet Anne Golden
 Ms. Lynette Gonsalves
 Mr. Octavius Gonzaga
 Ms. Eleanor Y. Goto
 Ms. Margery Hamai
 Ms. Violet Hanada
 Dr. Jean Hankin-Jones
 Mr. Kenneth Harbottle
 Ms. Naomi Hayakawa
 Mr. & Mrs. Robert Hayes
 Mr. Robert Heath
 Dr. Jerris Hedges
 Ms. Florence Y.F. Hee
 Mr. & Mrs. H. John Heide
 Ms. Beverly K. Hewett
 Mr. & Mrs. Charles A. Higa
 Mr. Howard S. Higa
 Ms. Naomi Hirayasu
 Mr. John Hoag & Jeanette Hoag
 Ms. Judith Honda
 Ms. Valerie Hong
 Mr. Walter Horie
 Mr. & Mrs. Robert K.Y. Hu
 Ms. Nancy Hulbirt
 Ms. Anne E. Hyde
 Mr. & Mrs. Walter Ikeda
 Mr. & Mrs. Edwin A. Ikeda
 Mr. & Mrs. Hiroshi Imamura
 Mr. & Mrs. Robert Ingle
 Mr. & Mrs. Richard T. Isa
 Mr. Noboru Harold Izumigawa
 Mr. Dennis W. Kaibara
 Mr. Kurt Kajiyama
 Ms. Karen Kam
 Ms. Susan Kamida

Mr. & Mrs. Walter Kawamoto
 Mr. Joshua Kay
 Ms. Elspeth J.C. Kerr
 Dr. Emily Khaw
 Ms. Shirley S. Kidani
 Mr. & Mrs. Robert Kim
 Mr. & Mrs. John Kimball
 Ms. Maurine King
 Mr. Masuo Kino
 Dr. & Mrs. Robert L. Kistner
 Mr. Henry Kitagawa
 Mr. & Mrs. Michael Kitamura
 Mr. Vernon Knight
 Ms. Suzanne S. Kobe
 Ms. Jo Ann Kocher
 Mr. & Mrs. Charles Langlas
 Mr. Jack Law
 Mr. & Mrs. John Ledesma

Ms. Patricia McEntee
 Ms. Annette Mente
 Mrs. Lucile S. Mistysyn
 Mr. Richard Mitchell
 Ms. Jean Miyashiro
 Mr. & Mrs. Mitsuo Miyatake
 Ms. Doris Muramoto
 Ms. Lorna Muramoto Dreyfuss
 Mr. & Mrs. Mark Murashige
 Mr. Dennis Nakauye
 Mr. Harry K. Nakayama
 Mr. & Mrs. Clayton Nascimento
 Ms. June Naughton
 Mr. Sam Navarro
 Ms. Mayla Ngirausui
 Ms. Sharilyn Nitta
 Mr. & Mrs. Lanny R. North
 Ms. Joyce Nunokawa

Mr. Charles Schenck
 Mr. Michael Schmalte
 Ms. Mary Schulz
 Mr. & Mrs. Justin Seguirant, Jr.
 Mr. & Mrs. Douglas H. Shanefield
 Mr. Dennis Shimane
 Mr. Richard Shozuya
 Mr. Stephen Smith
 Mr. & Mrs. Bruce Soll
 Mr. & Mrs. Raynard Soon
 Mr. Thomas Stanton
 Ms. Jessica Steward
 Mr. & Mrs. Jeffrey Sue
 Mr. Robert Sumida
 Mr. William Sumner
 Mr. James Szyper
 Mr. Roy R. Takamune
 Mr. Harold Takayama

“When I first came to Waikiki Health, I was flat broke and needed help. The staff proved to be very competent and sincerely caring. This clinic helps many disadvantaged in our community, so you’ll see some unfortunate souls when going here. To this day I feel privileged to be a part of this incredibly healing and humanitarian facility. The medical staff are truly our community’s amazing heroes!”

– Tim O. (Waikiki Health Patient)

Ms. Amy F. Lee
 Mr. Robert LeMaire &
 Ms. Irene Emiko Igawa
 Ms. Donna Y. L. Leong &
 Mr. Robin Y. Uyeshiro
 Mr. & Mrs. Art Y. Lew
 Mr. Robert Littman
 Ms. Susie Loh
 Mr. David Louie
 Mr. & Mrs. Stephen R. Love
 Ms. Barbara Luckner-Loveless
 Mr. Thomas C. H. Lum
 Mr. & Mrs. Fred Lunt
 Ms. Mary Anne Magnier
 Ms. Stephanie A Marques
 Mr. Roy Matsuda
 Ms. Janet Matsumoto
 Ms. Lori K. Matsuoka
 Mr. Mack Matsuura
 Ms. Wendie R. McAllaster
 Ms. Marchele McCarthy

Ms. Viola Okamura
 Mr. & Mrs. Alan Okamura
 Mr. & Mrs. Glenn M. Okino
 Dr. Sada Okumura & Dr. John Drouilhet
 Mr. & Mrs. Rodney Ono
 Ms. Lydia Pai
 Ms. Sydney Jean Palm-Mcintosh
 Dr. Michele Pangilinan
 Ms. Shanalynese Pascua
 Ms. Helen Y. Pierce
 Mr. & Mrs. Duane Preble
 Ms. Joan Rich
 Ms. Leslie A. Ringuette
 Mr. Donald J. Riseborough
 Ms. Carroll Robinson
 Mr. & Mrs. Alan W. Rowland
 Ms. Winona E. Rubin
 Ms. Mary Jane Sadler
 Mr. Anthony Samalino
 Mr. Bryan Sasaki
 Ms. Janice Toshia Sawada

Ms. Ethel Taketa
 Mr. Milton M. Tamanaha
 Mr. Tod Z Tanaka &
 Ms. Kathryn S. Matayoshi
 Dr. Thomas K. Tasaki
 Ms. Doris Taylor
 Col. Scott Roberts Taylor
 Mr. Jeffrey Taylor
 Mr. & Mrs. David Tengan
 Ms. Susan F. Thain
 Mr. Ken Thomas
 Mr. & Mrs. Myron K.L. Tom
 Ms. Carol Tomioka
 Ms. Sharlene K. Tsuda
 Mr. & Mrs. Richard H. Tsuruda
 Ms. Dorothy Umeda
 Mr. Grant S. Uyeda
 Ms. Lori Y. Uyehara
 Ms. Floraine Van Orden
 Mr. George Van Orden

Continued on page 8

Healthcare Association of Hawaii Presents Emergency Manager Award

Elizabeth “Liz” Makarra, Waikiki Health’s Director of Emergency Operations and Community Wellness, was awarded the 2021 Healthcare Association of Hawaii (HAH) Emergency Manager Award. Liz thanked Waikiki Health CEO Phyllis Dendle for nominating her, and added, “I am incredibly grateful to have the opportunity to do the work I am passionate about. Emergency response is always a team effort and I love collaborating with the remarkable leadership and staff here at Waikiki Health who are so dedicated to serving our community, along with our partners at Hawaii Healthcare Emergency Management (HHEM) and the Hawaii Primary Care Association (HPCA). It’s an honor to be acknowledged by the HAH.”



Liz Makarra

Waikiki Health CEO Phyllis Dendle said, “Liz is active in all the efforts to assure safety as well as access to health care throughout the state if there is a crisis. If a catastrophe is happening, I always want Liz Makarra at my side.” According to Kathy Suzuki-Kitagawa, HPCA Chief Operating Officer, “Liz is most deserving of the award. She has become my ‘go to’ Emergency Preparedness (EP) contact. Our community health centers have developed successful EP programs largely due to Liz’s contributions.”

Since 2013 Liz has directed Waikiki Health’s Incident Command System (ICS) Emergency Response Team. When COVID-19 impacted Hawaii, Liz activated the ICS and coordinated infectious disease protocols and environmental controls. She also initiated collaborations with Hawaii FQHCs via the HPCA to share best practices.

Makana Ha’awi (The Gift of Giving)

Marrissa Naito, PATH Clinic’s PSR/Community Health Navigator had an idea to put goodie bags together for the women at PATH during the holiday season. “The initiative came into fruition by looking inward at our own agency and seeing the need to give back to our residents and patients during this holiday season. The holidays are stressful for most, especially with the added impacts of COVID-19 in our lives. The hope was to spark joy despite all the uncertainty and stress,” Marrissa said. This wonderful idea caught on fast and next thing we knew, Liz Makarra, Director of Emergency Ops & Community Wellness was putting together a Giving Committee team to not only have gift bags for PATH, but also for Youth Outreach and our shelters, Next Step and Keauhou.

Mahalo to the Waikiki Health staff and our community partners: AlohaCare, UHA, Blue Lizard Sunscreen, Kaiser, PetVet Animal Hospital, Air Engineers, Malama Ola Health Services, Hawaiian Financial Credit Union and Direct Relief. An anonymous patient from PATH said, “I am very grateful. This could not have come at a better time.”

The Makana Ha’awi effort truly demonstrated the generosity and the big hearts of our Waikiki Health staff members.



Waikiki Health staff assembled gift bags to donate to our patients and shelter residents.

Continued from page 7 (\$100 - \$249)

Mr. Richard S. Vosburgh
Mses. Martha & Marilyn Waterhouse
Mr. Eldon L. Wegner
Ms. Judith Wells
Mr. Lyndon Wester
Ms. Marsha L. White
Ms. Wendy Wichman
Mr. Nathan Wong
Ms. Laureen Wong
Ms. Theresa A. Wong
Ms. Nicole Woo
Mr. Louis P. Xigogianis
Mr. Reggie Yamada
Mr. & Mrs. Roy K. Yogi
Mr. Lloyd Yoshikawa
Mrs. Susan H. Yoza
Mr. Shawn Zaa
Mr. & Mrs. Frederick A. Zane

Under &100

Ms. Linda Abbott
Ms. Dorothy Abrams
Mr. Matthew S. Adams
Mr. & Mrs. John S. Ah Chick, Jr.
Mr. & Mrs. Gordon K. Akiona
Ms. Jean Alfonsi
Ms. Charlene Amell
Mr. & Mrs. Edward Apo, Jr.
Mr. Victor Y. Aragaki
Mr. Kevin Arakawa
Ms. Blossom K. L. Asuncion
Mr. Jeffrey Auerbach
Mr. & Mrs. Christopher Babineau
Mr. Ryan Barletta
Ms. Pearl Bates
Mr. Patricio Battani
Mrs. Kathryn J. Beamer
Mr. & Mrs. Charles D. Benn
Ms. Yvonne Blakeley
Mr. & Mrs. John C. Bomke, Jr.
Ms. Mary Bowers
Mr. William F. Brandt
Ms. Linda Brodhead
Mr. Henry W. Calamayan
Mr. & Mrs. Simmonds Camacho
Ms. Jean R. Camara
Ms. Alain Carey
Mr. & Mrs. Dante Carpenter
Mr. Kevin Carr
Ms. Jennie L. Chadbourne

Mr. Robert Chambers
Mr. & Mrs. Clayton K. T. Chang
Mr. Jeong K. Chang
Mr. Patrick H. L. Chang
Ms. Aileen K. Char
Dr. Percival H. Chee
Ms. Le Ming Chen
Mr. & Mrs. Eric L. Ching
Ms. Clarice Ching
Mr. & Mrs. Richard M. Chiogioji
Mr. Walter Chong
Mr. Elliott T.K. Chong
Ms. Leslie Chow
Mr. Clifton Choy
Ms. Virginia B. D. Choy
Ms. Violet Choy
Mr. & Mrs. Lawrence M. Chun
Mr. & Mrs. Tit Kwong Chun
Mrs. Ariel F. Chun
Mr. & Mrs. Richard K. S. Chung
Mr. Kaiwiola Coakley
Ms. Simone Cole
Ms. Karen Colvin
Mr. & Mrs. Leslie G. Crandall
Ms. Barbara T. Cummins
Ms. Julia Davies
Mr. & Mrs. Emmanuel C. Del Rosario
Mr. William Dickson
Ms. Alyce Dodge
Mr. Robert L. Donaldson
Ms. June H. Doolin
Ms. Jan Tillotson Doyle
Ms. Marie Duby-Sugai
Mrs. Francine Dudoit-Tagupa
Mr. Gordon L. Dugan
Ms. Sierra Edwards
Mr. & Mrs. Harold Edwards
Mr. Steven Ege
Ms. Alyssa Eng
Mr. Roger Epstein
Mrs. Myra Fernandez
Ms. Atana D. Foster
Mr. & Mrs. Art Frank
Ms. Alberta Joy Freidus-Flagg
Mr. & Mrs. Gordon M. Fujimoto
Mr. Lance Y. Fujimoto
Ms. Amy Fujino
Ms. Marietta Fujio
Mr. & Mrs. Ralph Fujioka

Ms. Sharon Fujishige
Mr. & Mrs. Kenneth Y. Fujita
Mr. & Mrs. Francis H. Fujitani
Ms. Rachel Fukuda
Ms. Jean Fukuji
Ms. Janice Y. Fukumoto
Mr. & Mrs. Ichiro Fukumoto
Mr. & Mrs. Francis H. Fukumoto
Mr. & Mrs. Jeffrey Fukushima
Mr. Duke M. Fukushima
Ms. Cheryl Fulton
Ms. Elizabeth Gilliland
Ms. Alejandrina Gonong
Ms. Priscilla Gonzaga-Moore
Mr. & Mrs. Barney W. Gooman
Ms. Cynthia Goto
Mr. Raymond Graham
Dr. Peter F. Guay
Mr. & Mrs. Glenn S. Hamada
Ms. Patricia Hamamoto
Mr. Edward Hamasaki
Mr. & Mrs. Roy N. Hamasaki
Mr. & Mrs. Oscar Harada
Ms. Patricia Harwood
Mr. & Mrs. Nolan S. Hasegawa
Ms. Susan M. Hashimoto
Mrs. Grace Hawley
Mr. & Mrs. William H. Hays
Mr. & Mrs. Raphael Hee
Mr. & Mrs. Glenn Helme
Ms. Irma Hinazumi
Mr. & Mrs. Milton Hirohata
Mr. & Mrs. Akinori Hirose
Ms. Janet A. Holaday
Ms. Dolores Hu
Mr. Jerry & Yukiko Hunt
Mr. David V. Ing
Ms. Kimie Ishibashi
Mr. Howard E. Ishizuka & Ms. Lily Kamikihara
Mr. Norman R. Iwaishi
Ms. Leolani Iwaki
Mr. & Mrs. Ross Iwamoto
Mr. & Mrs. Fred K. Izumi
Mr. Mark Jackola
Mr. & Mrs. Mark James
Mr. Stanton Johnston
Ms. Terry R. Joiner
Ms. Jean Kagami

Mr. Keith K. Kagamida
Ms. Kraina Kagan
Ms. Judith Kakazu
Mrs. Christina K. Kalili
Mr. & Mrs. Ray K. Kamikawa
Ms. Judy Kamm
Mr. John B. Kampfer
Mr. & Mrs. Abraham Kanamu
Mr. & Mrs. Henry Kanehailua
Mr. & Mrs. Clifford S. Karimoto
Ms. Sue Kaulukukui
Ms. Elaine S. Kawada
Ms. Maxine Kawamura
Ms. Janet H. Kawata
Mr. Curtis Kekoa
Ms. Audrey Keller
Ms. M.E. Kepo’o
Mr. & Mrs. Alfred H.S. Kim, Jr.
Mr. & Mrs. Lawrence Kimata
Ms. Jane Kirton
Mr. & Mrs. Isao Kitagawa
Mr. Robert Kiyabu
Mr. John Knox & Ms. Mary Alice Evans
Mr. & Mrs. Edwin J. Kondo
Mr. Gary Kong
Mr. Guy A. Kort
Mr. Vyacheslav Kovalev
Ms. M. Margaret Krum
Ms. Joan Kun
Ms. Heidi Kunberger
Mr. Gary Kusuhara
Ms. Janet Kuwahara
Mr. & Ms. Lance Lagapa
Mr. Bernard LaPorte
Mr. & Mrs. Lawrence Lau
Mr. David Lau
Mr. & Mrs. Gale K. H. Lee
Mr. Kenneth Lee
Mrs. Laura L. Leong
Mr. & Mrs. Abel Lew
Mr. Michael Lieberman
Ms. Elaine M. Lombard
W. Loos & C. Ozoa
Mr. Jason Louie
Mr. & Mrs. Kendall Lui
Mr. Hiroshi Maeda
Ms. Sharon Malloy
Ms. Elaina Malm
Ms. Sheri W. L. Malufau

to donors

Ms. Michelle Manlutac
Mr. & Mrs. John Margenau
Ms. Diane Martelli
Ms. Claire Masaki
Mr. & Mrs. Mavis Masaki
Ms. Genevieve K. Matsumoto
Ms. Akiko Matsumura
Ms. Bernice Mau
Ms. Eleanor Y. Mau-Okimoto
Mr. & Mrs. Michael McCormick
Mrs. Patricia McDermott-Sagon
Mr. Rory McEntee
Mr. Bruce McEwan
Ms. Toyoko McGovern
Mr. & Mrs. Alan M. McKillop
Dr. Judith Meyer
Mr. Ivan M. Mineshima
Ms. Aileen S. Miyahara
Ms. Evelyn E. Miyata
Ms. Janice Mizusawa
Ms. Maggie Moe

Mr. & Mrs. Terry L. Nakagawa
Ms. Lisa H. Nakama
Ms. Irene Nakamura
Mr. Scot Nakamura
Ms. Kate S. Nakamura
Mr. & Mrs. Thomas O. Nakasone
Ms. Andrea Nandoskar
Mr. & Mrs. Walter Narahara
Mr. Mark Nartatez
Ms. Donna B. Nathanson
Mr. I. Robert Nehmad
Ms. Jeanne Nevotti & Mr. Norman Ng
Ms. Celine Nice
Ms. Grace S. Nishimura
Mr. & Mrs. Harold Noborikawa
Mr. Gregory E. Northrop
Mr. & Mrs. Rick Nosaka
Ms. Laura K. Oba
Mr. & Mrs. Minor Obando
Mr. & Mrs. James N. Ogata
Ms. Irene F. Ohashi

Ms. Erlinita Pauole
Mr. & Mrs. Anthony Picard
LCDR & Mrs. William Posenecker, Ret.
Ms. Myrna Pung
Mr. & Mrs. Steve E. Rapoza
Mr. Thomas Reilly
Mr. Ted R. Richardson
Ms. Traci Rivera
Ms. Cynthia Rosebrough
Ms. Judy Rubano
Ms. Faith H. Sabat
Mr. Itsuo Saito
Ms. Elaine S. Sakai
Ms. Rachael Sakuma
Ms. Sandra Samori
Ms. Earlaina Samson
Ms. Sonya Sands
Ms. Carol S. Santucci
Mr. & Mrs. Calvin K. Y. Say
Mr. Sam Schank
Mr. Richard Schmidt

Ms. Louise M. Stevens
Ms. Lindy Wai Chu Suen
Mr. & Mrs. Herbert M. Suenishi
Ms. Ethel S. Sueyoshi
Ms. Alice H. &
Ms. Florence S. Sugimoto
Mr. & Mrs. Dennis Sugimoto
Ms. Gail R. Sugita
Mr. & Mrs. Merwyn Sumida
Mr. Matthew Sunada
Dr. Kenneth Sunamoto
Ms. Mary Jane Suyeoka
Mr. Glenn J. Suzuki
Ms. Robyn E. Sweesy
Mr. Talbert Takahama
Mr. Alan Takamoto
Mr. & Mrs. Frederick Takeda
Mr. Ken Takemoto
Ms. Doreen Takemura
Mr. Brian Tamamoto
Mrs. Lena T. Tanaka
Mr. & Mrs Paul T. Tanaka
Mr. & Mrs. Calvin K. S. Tang
Ms. Toshiko Tasaka
Ms. Juliette Taura
Mr. & Mrs. Howard H. Tenma
Mr. Earl Tenn
Mr. & Mrs. Lowell I. Terada
Ms. Cindy Terao
Mr. Alfred Teruya
Dr. Kyaw Tint & Ms. Yin Yin May
Mr. & Mrs. Ernest Tobar
Mr. & Mrs. Ronald A. Tochiki
Mr. Alvin E. Toda
Mr. Jay Todino & Mrs. Toni Todino
Ms. Wilma Y. Tom
Mr. Allan S. Totoki
Ms. Vonni Toyama
Ms. Connie Tran
Ms. Lillian Tsang
Ms. Ruth Tschumy
Mr. Russell Tsubota
Ms. Joycelin Turbeville
Mr. & Mrs. Dwight M. Uno
Mr. John & Elsie Urauchi
Mr. Richard Uyehara
Mr. & Mrs. Bruce D. Voss
Mr. & Mrs. George Wada

“Just wish to express my continued gratitude for the kindness and efficiency of the staff at Waikiki Health on Ohua Avenue. The outside staff, the front desk, and the medical assistants treated me with respect and professionalism. Mostly, I wish to say mahalo to my provider for saving me from myself – truly!”

– Kim N. (Waikiki Health Patient)

Ms. Lynne M. Moore
Mr. & Ms. Frank H. Moore
Mrs. Betty Morikawa
Mr. & Mrs. Norman Y. Mukai
Mr. & Mrs. Marc A. Munden
Mr. & Mrs. Stanley Murakami
Ms. Karen M. Murakami
Ms. Yuriko Murakami
Mrs. Margaret Murakami
Ms. Lynn K. Murakami-Akatsuka
Mr. & Mrs. Kay Muranaka
Mr. William J. Murphy
Ms. Danitza Murphy
Ms. Claudette P. Naauao
Mrs. Elizabeth & Ms. Lia Nahm
Ms. Marrissa Naito
Mr. Nelson Nakagawa
Mr. Kenneth S. Nakagawa

Ms. Sandra S. Okamura
Mr. & Mrs. Gregory Oki
Ms. Maizie M. Okimoto
Mr. & Mrs. Jerry Ono
Mr. Mardonio Orsino &
Mrs. Felicidad Orsino
Mr. Clarence Ortiz Jr.
Mr. & Mrs. George K. Oshiro
Mr. Stanton Oshiro
Mr. & Mrs. Larry Oshiro
Ms. Cynthia A. Oshiro
Mr. & Mrs. Masaru Oshiro
Ms. Maxine F. Oshiro
Ms. Ewa Osipowicz
Ms. Patricia Paakaula
Dr. Gregory Pai
Mr. & Mrs. Leonard K. Pakele
Mr. & Mrs. Harry Partika

Ms. Anita Schnelle-Redondo
Mr. & Mrs. Giovanni Sclarandis
Mr. James F. Sellar
Mr. & Mrs. Fred Shigekane
Ms. Helen Shigemura
Ms. Laura Shigeta
Ms. Gwen Shirai
Mr. Gregg Shuichi Kaiura
Mr. & Mrs. John Simonds
Mr. Cyrus Siu &
Ms. Phyllis E. Murakami-Siu
M. I. Song
Mr. Roland Souza
Ms. Chelsea Souza
Ms. Joyce Spoehr
Ms. Gail St. Denis
Mr. & Mrs. Milton Staackmann
Mr. William Stempel

Continued on page 10

CHW Apprentice Program

In May 2021, four Waikiki Health staff members graduated from the Kapiolani Community College’s Community Health Worker (CHW) apprentice program. Graduates included Jacque Tellei, Director of PATH & Youth Outreach, Chelsea Souza, CHW at Ohua, Marrissa Naito, PSR/PATH Community Health Navigator, and Alyce Dodge, PSR COVID-19 Team.

CHWs are trusted frontline public health workers, working within an integrated healthcare system, who contribute to preventing and managing chronic diseases, promoting health equity objectives, and linking people to needed social systems of care and information.

Chelsea Souza commented, “I enjoyed the program because it provided me with the tools and confidence to better serve my community. I learned the fundamentals and how to implement various techniques to provide patient centered care.” Marrissa Naito also said, “I am thankful to have had this opportunity because it reinforces what I do daily at PATH. What I learned in the classroom came alive at work. It was an ‘aha’ experience.” Jacque Tellei chimed in to say, “I am grateful to have networked with other professionals. The fundamentals, theories and concepts taught further provided validation of how services are delivered at PATH clinic and other Waikiki Health programs.”



CHW Apprentice Program graduates (L-R): Jacque Tellei, Marrissa Naito, Alyce Dodge and Chelsea Souza.



Waikiki Health recognizes the following supporters as valued members of our Donor Circle ohana. Thank you for your commitment to our mission with your frequent and generous support.

- | | |
|--------------------------------|-------------------------------|
| Mrs. Jeanelle K. Ahuna | Mr. Edward Nakagawa |
| Ms. Gigliola Baruffi | Ms. Andrea Nandoskar |
| Mr. Patricio Battani | Mr. & Mrs. Clayton Nascimento |
| Mr. & Ms. Richard B. Chapman | Ms. Mayla Ngirausui |
| Mr. Floyd M. Crosby | Mrs. Ashley Noji |
| Ms. Phyllis J.B. Dendle | Ms. Kathryn M. Omine |
| Mr. Peter Drewliner | Mr. Lon Polk |
| Ms. Elizabeth A. Dunham | Mr. Ted R. Richardson |
| Mr. Robert & Mr. Dennis Gentry | Mr. & Mrs. Richard Sekiya |
| Mrs. Lyla Guinan | Mr. John Shepherd |
| Ms. Margery Hamai | Mr. Francis Tavares |
| Mr. & Mrs. Rosanna & Peter Hsi | Ms. Jacque Tellei |
| Mr. Noboru Harold Izumigawa | The Brown Bottle |
| Ms. Jo Ann Kocher | Ms. Lillian Tsang |
| Ms. Betty Lou Larson | Mr. Norris Uehara |
| Mr. & Mrs. John Ledesma | Ms. Gloria Uslan-Milo |
| Mr. & Mrs. Gale K. H. Lee | Ms. Kei Wee |
| Mr. & Mrs. Howard Lee | Mr. Eldon L. Wegner |
| Ms. Mary Beth Lohman | Mr. & Mrs. Perry White |
| Ms. Elizabeth Makarra | Mr. Louis P. Xigogianis |
| Ms. Linda Masuda | Mr. & Mrs. Richard Young |
| Ms. Patricia McEntee | Mr. Jason Yu |
| Mr. & Mrs. Marc A. Munden | |

Becoming a member of the Waikiki Health Donor Circle (monthly donation) is easy and convenient. You can sign up by visiting our website (waikikihealth.org) or call 808-537-8403. As a member of our Donor Circle, you are investing in Waikiki Health, taking action to improve the well-being of people in our community.

mahalo

Continued from page 9 (Under \$100)

- Mr. Donald Wakida
 Mr. Benson Wakuzawa
 Mr. & Mrs. John W. Walsh
 Ms. Gladys Watanabe
 Ms. Michele Watanabe
 Mr. & Mrs. Alex Weinstein
 Mr. & Mrs. James West
 Mr. Duane White
 Ms. Patricia Whittingslow
 Ms. Beverly O. Winber
 Mr. Charles W. Wirta
 Mr. & Mrs. John Witeck
 Ms. Harriet Wong
 Ms. Celeste Wong
 Mr. & Mrs. Norman H. Wong
 Ms. Darlene Y. L. Wong
 Mr. & Mrs. Cyril B. Wong
 Ms. Kazue Yamada
 Ms. Ethel S. Yamaguchi
 Ms. Barbara Yamaguchi
 Mr. & Mrs. Edwin Yamashiro
 Dr. & Mrs. Brian Yano
 Ms. Joana A. Yasui
 Mr. & Mrs. Henry Y. N. Yee
 Dr. Elissa Yellin
 Mr. & Mrs. James S. Yoshimori
 Ms. Grace K. Yoshioka
 Mr. & Mrs. Gerald D. J. Young
 Ms. Pauline Young
 Ms. Raelene Young
 M/M. Lynn & Gloriette Zane

**ORGANIZATIONS
 FOUNDATIONS & TRUSTS**

- \$100,000 and Above**
 Kamehameha Schools
 McInerney Foundation
 UnitedHealthcare

- \$50,000 - \$99,999**
 HMSA
 Ke Ola Mamo
 Ohana Health Plan

- \$25,000 - \$49,999**
 Aloha United Way
 G. N. Wilcox Trust
 Freeman Foundation Fund of HCF
 Padosi Foundation

- \$10,000 - \$24,999**
 Anonymous
 ABC Stores
 Atherton Family Foundation
 The Bretzlaff Foundation

- Jhamandas Watumull Fund
 Keith and Polly Steiner Family
 Foundation
 Kenneth and Diane Matsuura
 Foundation

- Montessori Community School
 Shinryo-En Hawaii
 The Brown Bottle
 Waikeola Congregational Church

“My experience with a Waikiki Health physician assistant convinced me this was the right place to go. Her thoughtful, caring, detailed exchange demonstrated the true Ohana spirit of Hawaii. In fact every staff member made me feel welcome and showed genuine concern for my wellbeing.”
 – Charles D. (Waikiki Health Patient)

- Cooke Foundation, Ltd.
 The Harry & Jeanette Weinberg
 Foundation
 Hawaii Best Loans LLC
 Hawaii Community Foundation
 Omidyar 'Ohana Fund of HCF
- \$5,000 - \$9,999**
 Adams Family Foundation
 First Presbyterian Church
 Friends of Hawaii Charities, Inc.
 Gloria Kosasa Gainsley Fund of HCF
 Lloyd Moore Foundation
 Movie Museum
 NFL Foundation
 Sidney Stern Memorial Trust

- \$1,000 - \$4,999**
 Anonymous
 Amazon Smile Foundation
 Church of the Holy Nativity
 City Mill Company, Ltd./
 Chung Kun Ai Foundation
 Clarence F.W. &
 Virginia W.L.C Young Fund of HCF
 Combined Federal Campaign
 Community Church of Honolulu
 Dr. and Mrs. L.Q. Pang Foundation
 Hawaii Community Foundation
 Hawaii USA FCU Foundation
 Herbert and Caroll Ann Takahashi
 Charitable Fund
 Ifuku Family Foundation
 International Market Place
 J. W. Inc

- Lutheran Church of Honolulu
 Makiki Christian Church
 Manoa Valley Church
 Mary and Paul Wagner Charitable
 Fund of HCF
 Millwood Ohana Productions
 UHA Health Insurance

- \$500 - \$999**
 AlohaCare
 America Asian Pacific Islander
 Organization
 Aranoff Keiki Fund of the HCF
 Benefits Advisory Group Inc.
 Brendan Buchwach Fund of HCF
 Excelsior Lodge No. 1, I.O.O.F
 First Unitarian Church of Honolulu
 Woman's Board of Missions for the
 Pacific Islands
 Women's League of Central Union
 Church

- \$250 - \$499**
 Foodland Super Market Ltd.
 LbE Hawaii LLC
 ROSES Systems Solutions
 Taketa 'Ohana Fund of the HCF
 The U'ilani Fund
 United Church of Christ

- \$100 - \$249**
 Rev. Abraham Kahu Akaka
 Ministries Foundation
 Jerry Hay, Inc.
 Levinson Donor Advised Fund

- Under \$100**
 Jaymark Komer Inc.
 Mutual Publishing LLC
 Orchids of Olinda Inc.
 Tony Rego Insurance
 XTERMCO

- IN-KIND GIFTS
 FROM INDIVIDUALS**
 Mr. Bryan Agbayani
 Mr. James Ahn
 Ms. Amanda Aragon
 Ms. Paula Arcena
 Mr. Ryan Artero & Ms. Juniko Debeon
 Ms. Nadia Assaf
 Mr. Ray Au
 Ms. Diana Avalos
 Ms. Chizum Averhart
 Ms. Odile Badua
 Ms. Roel Bala
 Ms. Lorrin Baptista
 Mr. Patricio Battani
 Ms. Sabrina Blach
 Ms. Arian Blair
 Ms. Catherine Bowery
 Ms. Lama Brodziak
 Ms. Kelsie Cajka
 Ms. Lorelie Caliedo
 Ms. Kathleen Campbell
 Ms. Kawanis Carter
 Ms. Shirlyn Cauagas
 Ms. Elizabeth Cavz
 Ms. Mary Chan
 Ms. Maria Chen

to donors

Ms. Kiesha Marie Chong
 Ms. Helen Chong
 Ms. Cynthia Cynthia Chun
 Ms. Joycelyn Chung
 Ms. Carol Cidlik
 Ms. Debbie Clark
 Ms. Sayuri Clausen
 Mr. Nathaniel Combs
 Ms. Angelie Cook
 Ms. Elaine Joy Copeland
 Ms. Liz Cruz
 Mr. Ian Custino
 Ms. Julia Davies
 Ms. Caron Davis
 Ms. Chelsey Dawson
 Mr. & Mrs. Buck Degener
 Ms. Lilinoe DeGruy
 Ms. Jasmine Dempsey
 Ms. Phyllis J.B. Dendle
 Ms. Danielle Digiga
 Ms. Phyllis Donlin
 Mr. Aron Dote
 Mrs. Francine Dudoit-Tagupa
 Ms. Rebecca Eldredge
 Ms. Elena Emmet
 Mr. German Estrella
 Mr. Zachary Falas
 Mr. William Feltz
 Ms. Babette Ferguson
 Dr. Aimee Franson
 Ms. Natasha Fry
 Ms. Billie Gabriel
 Mr. Peter Gampon
 Mr. Keizo Gates
 Mr. Robert & Mr. Dennis Gentry
 Ms. Julieann Getman
 Ms. Merry Glass
 Mr. Donald Gloeb
 Ms. Lori Gomes &
 Ms. Crystal Enos-Diaz
 Ms. Tawni Goodman
 Ms. Alisa Greig
 Ms. Ellen Groettveit
 Mr. Frank Gutierrez
 Mr. Richard Halverson
 Ms. Sherri Hamada
 Ms. Marcia Hamilton
 Ms. Alisa Harnish

Ms. Lauren Hauck
 Ms. Jill Hayashi
 Mr. David Heywood
 Ms. Audrey Hirayama
 Mr. Peter Ho
 Mr. Peter Hoffenberg
 Mr. & Mrs. Denny Howell
 Pastor Jerry Hubbard
 Mr. Jerry & Yukiko Hunt
 Ms. Sarah Hunter
 Ms. Nicole Hyde
 Ms. Shannon Ibarra
 Ms. Paulette Ito
 Rev. Tad Iwata
 Ms. Primitiva "Arlene" Javier
 Ms. Janelle Jeremiah
 Ms. Michelle Joann
 Ms. Karen Jolly
 Ms. Rebecca Kahale
 Ms. Misha Kahiwa
 Ms. Tammy Kai
 Ms. Mineko Kaisho
 Ms. Michelle Kakuda
 Ms. Kouyo Kato
 Ms. Linda Kawaiaea
 Mr. Curtis Kekoa
 Mr. Walter Kinoshita
 Ms. Nancy Klaschka
 Mr. Robert Knowlton
 Ms. Beth-Ann Kozlovich
 Ms. Carol Kozlovich

Ms. Laura Lott
 Chris Lum Lee
 Ms. Jenny Ly
 Mr. Daniel Lyons
 Mr. Richard Mackey
 Drs. Margaret & Thomas Mahon
 Ms. Sheri W. L. Malufau
 Dr. James Manaligod
 Ms. Kiana Marote
 Ms. Jeani Martin
 Ms. Naomi Masuno
 Ms. Marva McClellan
 Ms. Sherry Medeiros
 Loyal Mehroff
 Ms. Karen Mendes
 Ms. Gerri Migita
 Mr. Nathan Minn
 Ms. Ailene Miyasato
 Mr. & Mrs. Ronn Miyashiro
 Ms. Amanda Morales
 Mr. John Murray
 Mr. George Nakasone
 Mr. Ryan Nakata
 Mr. Rick Narashima
 Ms. Betsy Nesti
 Ms. Paula Ng
 Ms. Izumi Nishii
 Ms. Jolene Nowicki
 Ms. Larana O'Malley
 Mr. Shaw Okawara
 Mr. Dale Okuda

Ms. Cori Pepe
 Ms. Lory Peroff
 Ms. Brandie Perreira
 Ms. Astrida Pez
 Ms. Shannon Piper
 Mr. David Prestwick
 Mr. Rich Proctor
 Mr. & Mrs. David Rabiروف
 Ms. Anna Remero
 Ms. Carole Reynolds
 Ms. Pua Rezendes
 Ms. Susan Robinson
 Ms. Nicole Rodriguez
 Ms. Beatriz Rodriguez
 Mr. Dewey Rose
 Mr. Alan Rosenfeld
 Ms. Ashleigh Rumbaoa
 Ms. Remedios Sabado
 Ms. Hiromi Saito
 Ms. Cindy Sakai
 Ms. Monica Sake
 Ms. Samantha Samaniego
 Ms. Sandra Samori
 Ms. Shanon Shigemeza
 Ms. Nanette Silva
 Mr. Lee Slater
 Ms. Jvovi Slawsky
 Ms. Pamela Smith
 Ms. Geri Smith
 Mr. Paul Smith
 Ms. Siatuvai Smith

"Waikiki Health has amazing providers who are genuinely concerned about my wellbeing. I always feel very comfortable sharing health information with my doctor, and the support staff are very friendly. It can get busy at the Ohua Clinic, but the level of attention you get is worth it!"

—Kai C. (Waikiki Health Patient)

Ms. Susan Kroe-Unabia
 Mr. Alan Kumalae
 Ms. Heidi Kunberger
 Mr. Seth Lamblack
 Ms. Jackie Lau
 Ms. Carolyn Lee
 Ms. Tanya Ann Leon
 Ms. Vanessa Lopez

Ms. Tabitha Opena
 Dr. Katie Oring
 Mr. Jordyn Oriole
 Ms. Betty Osako
 Ms. Kim Oshiro
 Ms. Peggy Oyama
 Mr. Walter Paderes
 Ms. Shanalynese Pascua

Ms. Steffanie Sobitz
 Ms. Nancy Stalker
 Ms. Anna Stark
 Mr. Randall Steiner
 Ms. Mai Sumida
 Ms. Rhonda Swanson
 Ms. Helen Takeuchi
 Ms. Sally Tamai

Continued on page 12

Keiki's Fundraiser Raises Money for Youth Outreach

On May 28, 2021, Kai Cerbana, Content Creator/Voice Actor for Island Style Gaming hosted the Inaugural Festival for the Keiki's Fundraiser. Kai, a native of Hawaii, is based out of Seattle. He wanted to choose a charity from his home island, and he told us that our Youth Outreach (YO!) is a charity near and dear to his heart.

For about two hours, Kai launched his livestream game session via Twitch, which is the world's leading live streaming platform for gamers. 20 teams of up to 4 people participated. With Kai's knowledge of the game and super fun energy, he helped raise \$21,000 for YO! People were donating by the second as we all watched the number grow on our computer screens. Electronic Arts, Inc. made a matching donation of \$5,000! Kai plans to do this fundraiser every year at the end of May and we are so grateful he chose YO!

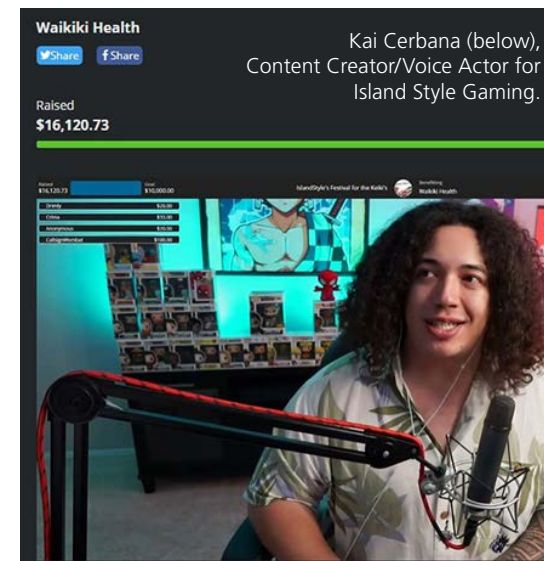

Kai Cerbana (below), Content Creator/Voice Actor for Island Style Gaming.

Another Chance at Life!



Richard Kaai

Earlier this year, a resident at the Keauhou Shelter experienced an accidental overdose of a prescription medication. When Richard Kaai, Housing First Manager, and Housing Navigator, Carol Vailisale,

arrived on the scene to assist, they observed the member who was unconscious, had stopped breathing and his face was turning blue.

Richard responded instinctively. He instructed Carol to call 911 and to go outside and wait for EMS. With help from another resident, he was able to lay the member flat on the floor to start cardiopulmonary resuscitation (CPR). The member finally “gasped for air” taking in shallow breaths. EMS arrived and transported the individual to The Queen’s Medical Center where he was treated and released the next day in good health.

Richard said, “I was only able to help him because of Waikiki Health’s yearly CPR trainings. I never thought that the CPR trainings were going to be used to actually save someone’s life. When I saw his eyes close and his head fall back, I didn’t have time to think about *trying* to help him. I knew that if I didn’t help, he might not make it. I was not going to let him die! It left a lasting impression on my life and I truly believe that we ALL make a difference in someone’s life. Everyone’s life matters!”

This shelter resident was given another chance at life thanks to Richard’s quick thinking, and to the fact that he had taken CPR classes sponsored by Waikiki Health.

Continued from page 11 (In-kind gifts)

- Ms. Joy Tamura
- Mr. Victor Tan
- Ms. Patty Tanaka
- Ms. Jennifer Tanaka
- Ms. Jacque Tellei
- Ms. Corinne Tokunaga
- Ms. Van Tran
- Mr. Ron Tran
- Ms. Loren Turner
- Ms. Crystal Ueryn
- Mr. Jimmy Toan Vo
- Ms. Sarah Walsh
- Ms. Rose Wellens
- Ms. Heather Williams
- Mr. Darrius Williams
- Ms. Hiu Fai Wong
- Ms. Adva Yocobovich
- Ms. Sharon Young
- Mr. Paul Zarate

IN-KIND GIFTS FROM ORGANIZATIONS

- AlohaCare
- Big Island Candies
- Blue Lizard Australian Sunscreen
- Epiphany Episcopal Church
- Every1ne Hawaii
- First Assembly of God Church
- Girl Scouts of Hawaii
- Girl Scouts Troop 319
- Hawaii Buddhist Cultural Society
- Hawaii Health & Harm Reduction Ctr
- Hawaiian Financial Federal Credit Union
- Holy Nativity School
- Holy Nativity Thrift School
- InSight Imaging
- JBPHH Chapel Tithes & Offerings Fund
- Kapua Tani Family
- Makiki Christian Church
- Malama Meals
- Ohana Health Plan
- P & E Foods
- PetVet Animal Hospital
- Rainbow Family 808
- Re-Use Hawaii
- St. Mary’s Episcopal Church
- UnitedHeathcare
- Vans “Off the Wall”
- Wahine Kokua
- Zach’s Event Catering

FEDERAL

- DHHS - Health Resources and Services Administration: 330 Health Care for the Homeless and Medically Underserved Populations
 - DHHS - Health Resources and Services Administration: Ryan White Part B and Part C, HIV/AIDS Early Intervention Services
 - DHHS - Health Resources and Services Administration: Ryan White Part C, COVID-19 Response
 - Health Resources and Services Administration: HRSA COVID-19 Health Center Aid
 - Health Resources and Services Administration: HRSA COVID-19 Supplemental Funding
 - Health Resources and Services Administration: HRSA COVID-19 Testing
 - Health Resources and Services Administration: HRSA COVID-19 Vaccinations & Training
 - Small Business Association: SBA COVID-19 PPP Loan
- Sub-Recipient of Federal**
- Texas A&M (Sponsor: DHHS-PHS-Office of Adolescent Health- iTP3) Prevention of Adolescent Pregnancy, Youth Outreach
 - Northwestern University (Sponsor: DHHS, HIV/AIDS) Imua, Online Sexual Health Program

STATE

- Dept. of Health: Alcohol and Drug Abuse Division (ADAD): Early Intervention Services for HIV; Health Equity Program
 - Dept. of Health: Alcohol and Drug Abuse Division (ADAD): Substance Abuse Provider Coordination, PATH
 - Dept. of Human Services: Med-QUEST Division: Certified Eligibility Staff
 - Dept. of Human Services: Homeless Programs Office (HPO): Next Step Shelter
 - Dept. of Human Services: Homeless Programs Office (HPO): Keauhou Shelter
 - Dept. of Human Services: Emergency Food and Shelter Program (EFSP): Next Step Shelter
 - Hawaii Community Development Authority (HCDA): Next Step Shelter Job Training Program
 - Dept. of Health: (Hawaii Community Foundation) Hawaii Tobacco Prevention and Control Trust Fund
 - Dept. of Health: Uninsured Primary Care Grant
 - Housing and Urban Development (HUD): Rental Assistance Program, Youth Outreach
 - State Office of Corrections, Hawaii Paroling Authority: Puuhonua Prison Program
- Sub-Recipient of State**
- Catholic Charities Family Assessment Center (Sponsor: DHS HPO) Shelter Security

- Hale Kipa (Sponsor: HUD Housing and Urban Development) YHDP Youth Homelessness Demonstration Program
- Residential Youth Services & Empowerment (Sponsor: HUD Housing and Urban Development) YHDP Mobile Crisis Outreach
- Hawaii Primary Care Association (Sponsor: State of Hawaii, DOH) FQHC CHC Subrecipient

CITY

- City and County of Honolulu: COVID-19 Services

IN MEMORY OF

- Ms. Sharen Chappell
- Rev. Frank Chong
- Mr. Kiani Cockett
- Ms. Lorraine Hall
- Mr. John L. Kay
- Mr. Joseph Luna
- Mr. Jamie McClurken
- Mr. Calvin Nunies Jr.
- Mr. Calvin Nunies, Sr.
- Dr. Irwin Schatz
- Ms. Mindy Starn
- Mr. Philip Tien
- Pamela

IN HONOR OF

- Mr. Eric Barsatan
- Ms. Kathy Bush
- Mr. Kiani Cockett
- Ms. Laura G. Hahn
- Mr. Peter Hoffenberg
- Dr. Henry Lorrin Lau
- Mr. Eugene Magnier
- CPT Renee Serell
- Staff of Keauhou Waikiki Health Drug Clinic
- Youth Outreach (YO!)

“Thank you everyone for tending to me and helping me. Mahalo from the bottom of my heart and God bless you all. Keep doing what you’re doing—you are all so wonderful and dear to my heart!”

–Sharon K. (Waikiki Health Patient)

Who We Helped

(Total patients served in 2020: 9,143)

Patients by Race/Ethnicity

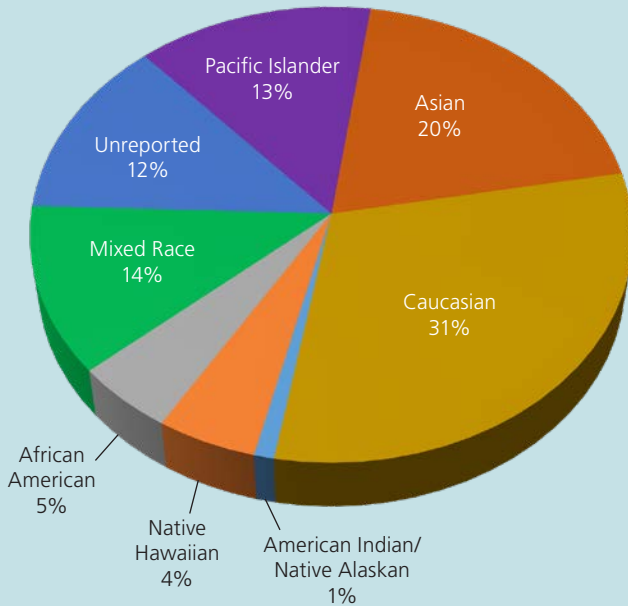

Patients by Insurance Type

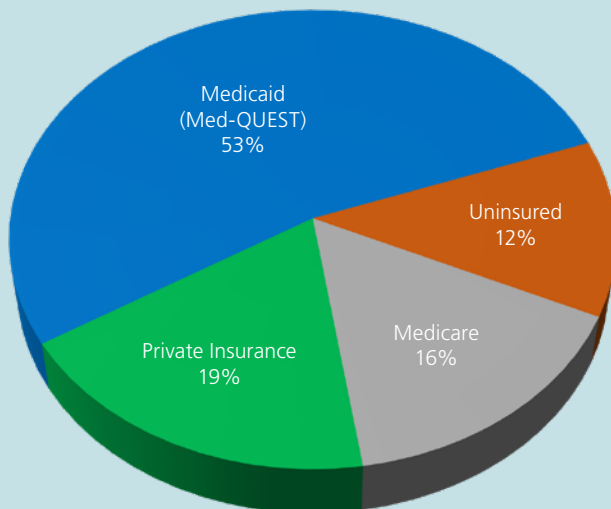

Financials (Year ending 12/31/20)

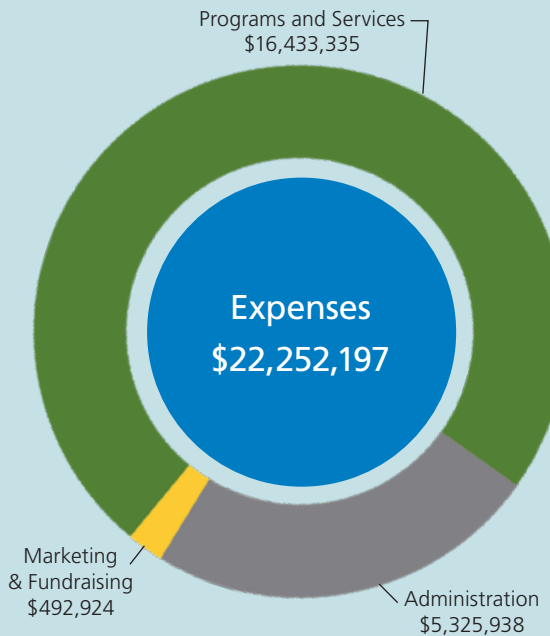
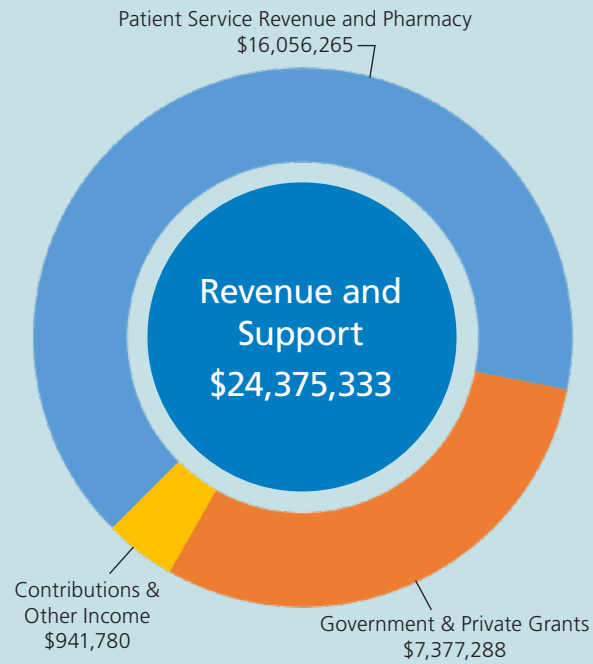

Assets: Beginning assets = \$3,753,749; Ending net assets = \$6,023,264; Total liabilities = \$3,435,141; and Total assets = \$9,458,405

How We Helped

TOTAL PATIENT VISITS IN 2020: 46,246

Types of Service	Number of Visits
Medical	26,561
Dental	1,876
Behavioral Health	7,284
Vision	1,363
Substance abuse	209
Native Hawaiian Healing & Dietician	1,949
Enabling	7,004
Total Patient Visits	46,246

2020 Financial Accounting

In Calendar Year 2020, Waikiki Health's net revenue over expenses of more than \$2 million was a result of the federal government's concerns over COVID-19. We were awarded \$1.4 million from the Paycheck Protection Program (PPP), which we did not have to re-pay.

In addition, Waikiki Health received increased funding toward Section 330(h) services (homeless) from Health Resources & Services Administration (HRSA); and additional Ryan White funding to offset increased expenses due to COVID-19.

Waikiki Health set aside our 2020 net revenue over expenses in "reserve" to assure we could meet the anticipated increased demand for our services in 2021, in addition to potentially using it to purchase capital in the future. (See CEO's message on page 3.)

A Gift Today to Help Strengthen Our Tomorrow...

You do not need to possess great wealth to make a meaningful contribution to a cause you truly support...anyone can leave a personal legacy regardless of the size of the gift.

If Waikiki Health is one of the causes you are passionate about, please consider leaving us a gift in your will. Contributions can also be given in honor of, or in memory of, and all donations will help ensure the long-term sustainability of our mission to provide quality medical and social services that are accessible and affordable for everyone regardless of ability to pay.

If you have questions or want to share your thoughts on leaving a gift to Waikiki Health, please contact our donor relations liaison, Mary Beth Lohman. She can be reached at 808-537-8400 or send an email to mlohman@waikikihealth.org.

Ways to Give *Please Continue Your Strong Support of Our Mission*

Donate On-Line: Visit our website, waikikihealth.org and click the DONATE button

Donor Circle Member: Call 808-537-8403 to register to provide ongoing monthly support

For assistance with any of the following ways to give, please call 808-537-8400:

- **Will/Planned Giving:** Leave a Legacy of support for Waikiki Health's patients and clients
- **Gift of Stock:** Help us serve more people in need
- **Match Your Gift:** Ask your employer if they have a Matching Gifts Program

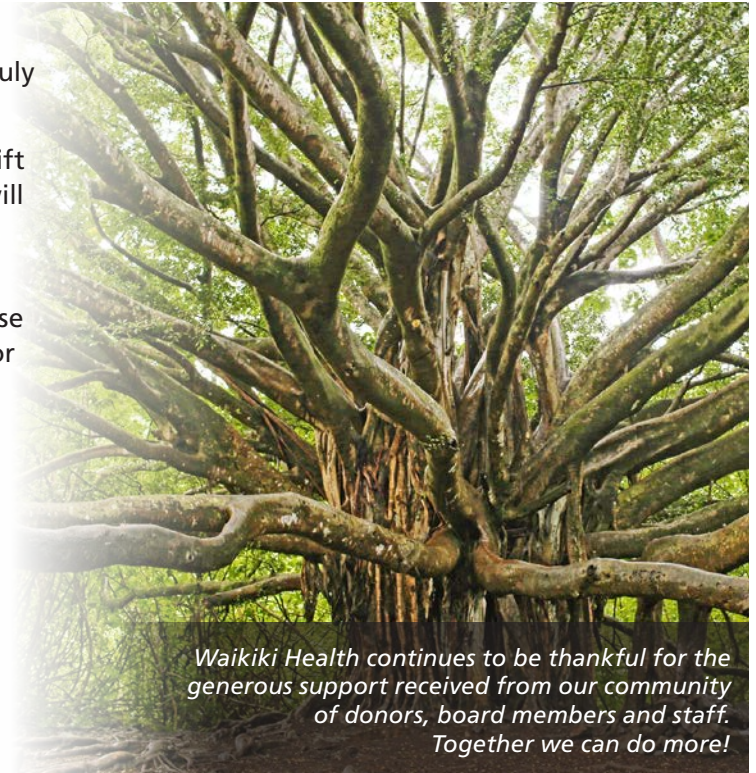

Waikiki Health continues to be thankful for the generous support received from our community of donors, board members and staff. Together we can do more!

Waikiki Health Board of Directors

Board Officers

Edward Springer* President
 Ashley Noji Vice President
 Scot Sterenberg Treasurer/Chair, Finance Committee
 Paul Kaleolani Smith* Secretary/ Chair, Advocacy Committee
 Phil Acosta Chair, Governance Committee
 Thomas Shuichi Namiki, MD Chair, Quality Assurance Committee
 James J. Nelson Chair, Marketing and Development Committee
 Alexis Charpentier Chair, Compensation and Succession Planning Committee

Board Members

Daniel L. Barnett*	Nola A. Nahulu
Floyd M. Crosby, MPH*	Faith Kahale Saito*
Judith Lau*	Lillian T. Tsang*
Katherine Lobendahn*	Leon Williams*

Waikiki Health Leadership

Phyllis Dendle Chief Executive Officer
 Elliot Kalauawa, MD Chief Medical Officer
 Octavius Gonzaga Chief Financial Officer
 Jeanelle Ahuna, PA-C Associate Medical Director
 Diana Avalos Human Resources Director
 Patricio Battani, MPH Director of Health Equity & Homeless Shelters
 Jomhelton "Joe" Braceros IT Director
 Rachel DiPasquale, DDS Dental Director
 Francine Dudoit-Tagupa, RN Director of Native Hawaiian Healing & Pu'uhonua Prison Program Director

Jason Espero Disease Specialist Director
 Tammy Kai, RPh Pharmacy Director
 Belia Linan Co-Director of Revenue Cycle
 Mary Beth Lohman Director of Marketing & Development
 Elizabeth "Liz" Makarra Director of Emergency Operations & Community Wellness
 Sheri Malufau Co-Director of Revenue Cycle
 Conrad Moreno, PhD Behavioral Health Director
 Jared "Jay" Tamashiro Director of Operations
 Jacque Tellei Director of PATH Clinic & Youth Outreach
 Kei Wee Clinical Operations Director

Health Resources & Services Administration (HRSA) requirements:

The Waikiki Health Board, elected annually, consists of up to 20 members representing diverse backgrounds. No more than half of the non-consumer Board members can derive more than 10% of their annual income from the health care industry.

*Active consumers of Waikiki Health's primary care services.

Members of Waikiki Health



Waikiki Health provides primary medical care, behavioral health, and social services through six sites in Honolulu. It also operates pharmacies within Ohua and Makahiki Clinics.

- Ohua Clinic – 277 Ohua Avenue • 808-922-4787
- Makahiki Clinic – 935 Makahiki Way • 808-922-4787
- Dental Clinic – 935 Makahiki Way • 808-739-7346
- Next Step Shelter – 200 Keawe Street • 808-585-8800
- PATH Clinic – 845 22nd Avenue • 808-791-9390
- Youth Outreach – 415 Keoniana Street • 808-537-8438
- Keauhou Shelter – 1020 Isenberg Street • 808-537-8330
- Waikiki Health Center Pharmacies • 808-791-9310 / 808-739-7363
- Administration Office – 2002 S. King Street • 808-537-8400

WAIKIKI HEALTH

MEDICAL & DENTAL • BEHAVIORAL HEALTH • SOCIAL SERVICES

277 Ohua Avenue, Honolulu, HI 96815

808.922.4787

www.waikikihealth.org

Please follow us on:

 Facebook
facebook.com/waikikihealth

 Twitter
[@waikikihealth](https://twitter.com/waikikihealth)

 Instagram
[@waikikihealth](https://instagram.com/waikikihealth)



This annual report was produced without utilizing any restricted or unrestricted contributions donated by our supporters. All private donations are directed toward fulfilling our mission, which is to provide quality medical and social services that are accessible and affordable for everyone, regardless of ability to pay.

A United Way Community Partner
Agency Partner #96550