

2020 ANNUAL REPORT

With 2019 Financial & Donor Data

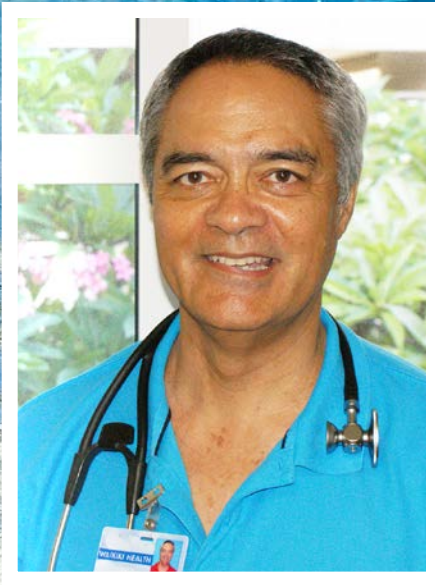

Pioneering Health and Social Service Solutions Since 1967

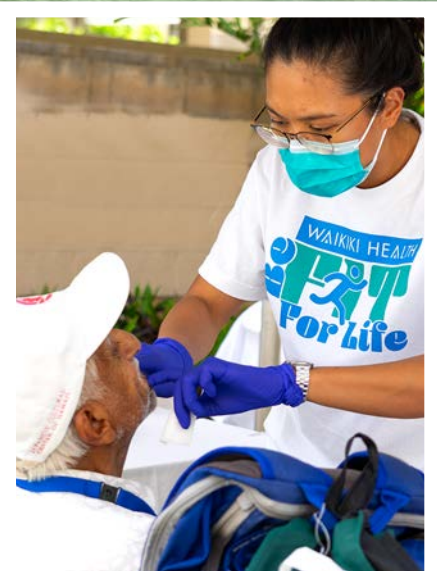

WAIKIKI HEALTH
MEDICAL & DENTAL • BEHAVIORAL HEALTH • SOCIAL SERVICES



CONTENTS

Message from the President of the Board	3	PBN's 40 Under 40 Honorees	8	Financials & How We Help.....	13
Pioneering Health and Social Services.....	4	PATH Clinic, Our Women's Clinic.....	9	Board & Leadership.....	14
Waikiki Health Sites and Programs.....	5	Donor Circle Members.....	10	Ways To Give	14
Physician of the Year: Dr. Kalauawa	6	Youth Outreach Success Story.....	11	Waikiki Health Facility Map.....	15
Keeping Safe During COVID-19.....	7	Keauhou Shelter.....	12		

A Message from the President of the Board

Aloha,

As I started writing this message, I realized how much has changed since my message last year. In just a few short months, the COVID-19 pandemic has dramatically impacted all of us. Far too many have lost their lives or loved ones or are suffering continuing health problems. Those of us lucky enough not to have yet experienced COVID-19 have changed our daily routines. We worry about our health. We are concerned about our economic well-being. And insidiously, the pandemic has changed the very ways in which we can safely interact with each other as individuals.

COVID-19 is of course directly impacting Waikiki Health. As a not-for-profit corporation that provides quality primary care, behavioral health, and social services that are accessible and affordable for everyone, we operate low-cost medical clinics that serve anyone who comes through the door, regardless of ability to pay. Our employees work tirelessly to provide compassionate care for all, many of whom are the most vulnerable in our community. COVID-19 is putting strains on everyone in our community, but it is impacting our patient population more than most. As you go through this Annual Report, notice that we serve almost 10,000 patients, one-third of whom live below the poverty line and one-fifth of whom are either homeless or live in shelters.

Because of COVID-19, we have adjusted how we work at each of our sites and programs to ensure we continue to safely deliver our services. For example, to keep everyone safe, we screen all people before they enter each of our sites. Our pharmacy has begun delivery of needed medications and we are doing virtual appointments when appropriate to reduce the number of times patients need to come to our clinics. In addition, we are part of Honolulu's fight against COVID-19. So, we have begun testing for COVID-19 at our Ohua Clinic and plan to expand that testing as needed.

Waikiki Health is a bedrock of our community. Your generous donation is critical to our continued work. Every dollar that we receive helps us give care to someone: medical care at our Ohua Clinic, medical or dental care at our Makahiki Clinic, Youth Outreach services at our Keoniana Street Drop-in Center, women's healthcare at our PATH Clinic on 22nd Avenue, or transitional housing assistance at our Next Step and Keauhou shelters.

On behalf of all those we serve, mahalo for your lokomaika'i (kindness, generosity). Together we will overcome COVID-19.



*Edward Springer
President, Waikiki Health Board of Directors*

WAIKIKI HEALTH

MEDICAL & DENTAL • BEHAVIORAL HEALTH • SOCIAL SERVICES

Our Mission

The mission of Waikiki Health is to provide quality medical and social services that are accessible and affordable for everyone, regardless of ability to pay.

Our Vision

Waikiki Health provides compassionate healing and expert care that result in improved health and quality of life for all in our island community.

Core Values

We are committed to providing the highest quality care and services to our island community.

We believe that respect is the foundation of our interpersonal relationships.

We maintain empathy and kindness, treating everyone as ohana.

We are creative and flexible in meeting community needs.

We help empower others to reach their highest potential.

We are accountable to the community we serve and to each other.



Pioneering Health and Social Service Solutions Since 1967

Waikiki Health was founded in 1967 as the Waikiki Drug Clinic by community members concerned about the growing problem of drug use among Waikiki's young people. Dr. Neal Winn, co-founder of the Waikiki Drug Clinic, was our first part-time physician. The clinic was incorporated in 1971 as a 501(c)(3) tax exempt organization and changed its name to the Waikiki Health Center (WHC) in 1977 to reflect the shift in emphasis from a single diagnosis clinic to a more general health and medical center. Reverend Frank Chong, who was one of Hawaii's strongest advocates for better community health, served as Executive Director and expanded the clinic's outreach and services.

In 1982, WHC moved from 319 Paoakalani Avenue to 277 Ohua Avenue, our flagship site. Chief Medical Officer Dr. Elliot Kalauawa joined the agency in 1986 and under his leadership WHC began offering the most comprehensive care in Hawaii for HIV patients.

WHC and partner agency Hale Kipa founded Youth Outreach (YO!) in 1989, Hawaii's only resource offering medical and social services together with nonjudgmental support to assist runaways, homeless and other at-risk youth. In 1991, WHC earned recognition as a Federally Qualified Health Center (FQHC). In 1997, Native Hawaiian Healing was incorporated into our primary care program, implemented by Francine Dudoit-Tagupa.

WHC was awarded federal funding in 2009 to purchase Oahu's first Mobile Medical Clinic, an "exam room on wheels." In 2010, renovations at Ohua Clinic included the construction of three wheelchair-accessible exam rooms, for a total of 15 exam rooms. WHC also opened its first pharmacy at Ohua clinic. In 2011, we began operating two more facilities: Next Step Shelter in Kakaako and PATH Clinic in Kaimuki.

WHC re-branded to "Waikiki Health" in 2013 to create a strong brand and positive image to attract new patients, raise awareness among target audiences and highlight the quality and expert care provided. To meet the growing demand for our services, in 2014 we opened the Harry & Jeanette Weinberg Makahiki Medical & Dental Clinic in McCully-Moiliili, which offers primary medical care, behavioral health, oral health services, optometry services, and a second pharmacy.

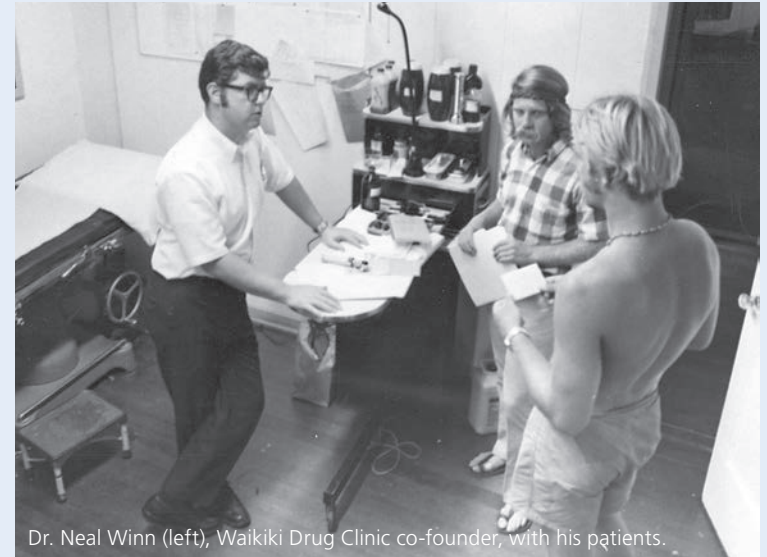

Dr. Neal Winn (left), Waikiki Drug Clinic co-founder, with his patients.

In January 2020, Waikiki Health opened its second shelter serving homeless adults: Keauhou ("a new beginning"), supported by a State contract, at 1020 Isenberg Street in Moiliili. Waikiki Health's holistic approach recognizes that an individual's house-less status, food insecurity, lack of employment, and other social determinants of health can adversely impact the person's mental and physical health; these needs are addressed by our shelters' programs.

Waikiki Health's outreach initiatives have expanded our services to additional populations in need. Medical and behavioral health services are provided at Hina Mauka and Salvation Army program sites. Waikiki Health's innovative Pu'uhoenua Prison Program provides a continuum of services and support to Oahu offenders to help them successfully re-enter the community, achieve self-sufficiency and avoid recidivism. Our Emergency Department Diversion Plan reduces over-utilization of Straub Medical Center and The Queen's Medical Center's emergency rooms by patients who could be assisted more appropriately at FQHCs, such as Waikiki Health.

Your continued support will strengthen Waikiki Health's ability to fulfill our mission of providing quality medical and social services to everyone regardless of ability to pay.



Waikiki Drug Clinic (1968)



Waikiki Health Sites and Programs

Waikiki Health's primary care clinics and program sites provide access to comprehensive, quality care in nonjudgmental, culturally competent environments. Addressing the social determinants of health, Waikiki Health also offers our patients and clients opportunities to improve their quality of life and achieve self-sufficiency through educational and job training programs, employment referrals, housing assistance and other empowering services.

Waikiki Health's growing number of outreach initiatives has provided opportunities to develop our collaborations with numerous community partners, including prisons, hospitals, substance abuse treatment programs and others, serving more people in need of our services and support.

Ohua Clinic (277 Ohua Avenue in Waikiki, 808-922-4787) offers comprehensive primary and preventive medical care integrated with behavioral health and Native Hawaiian Healing. Other services include obstetrics/gynecology, HIV/Hepatitis C early intervention services, substance abuse treatment, tobacco cessation, medical nutrition therapy, chronic disease management and pharmacy. **Health Education & Counseling Services**, located next to Ohua Clinic, are provided by an RN care coordinator, behavioral health care coordinator, clinical psychologist, registered dietitian, tobacco treatment specialist, and health educators.

Harry and Jeanette Weinberg Makahiki Clinic (935 Makahiki Way in McCully-Moiliili, 808-922-4787) offers medical and dental services, integrated behavioral health, optometry, tobacco cessation and pharmacy services.

Next Step Shelter (200 Keawe Street in Kakaako, 808-585-8800) provides meals, housing case management, medical services, job training for individuals and couples. Next Step follows the Housing First model, placing persons in housing first, followed by wrap-around services.

Youth Outreach (YO!) (415 Keoniana Street in Waikiki, 808-537-8438) provides medical, social and basic needs services to runaways, homeless and at-risk youth and young adults. YO! offers meals, shower and laundry facilities, clothing, hygiene products, crisis counseling, case management, housing assistance, tobacco cessation, educational and job training programs. The YO! Clinic serves youth age 14 and older. Staff also provide community and street outreach. YO! is operated by Waikiki Health and Hale Kipa.

Keauhou ("a new beginning") Shelter (1020 Isenberg Street in Moiliili, 808-537-8330) opened in January 2020. The facility accommodates 76 members (couples and individuals) in 64 private units. Keauhou also employs the Housing First model and provides food and housing case management.

Ryan White Part C and Early Intervention Services: Waikiki Health is committed to the early detection and treatment of HIV, which can help prevent the onset of AIDS and other opportunistic infections. Services include free, confidential, one-minute testing; prevention and treatment; health education; medication and nutrition counseling. Our HIV/AIDS Early Intervention Services (HEIS) Outreach Program provides risk-reduction counseling and testing to patients at substance abuse treatment centers on Oahu, Maui, Kauai and the

Big Island. In addition, Waikiki Health is collaborating with Hawaii Island HIV/AIDS Foundation (HIHAF), to close the gap on services for People Living with HIV/AIDS by opening a clinic at the HIHAF locations in Hilo and Kona.

PATH Clinic (845 22nd Avenue in Kaimuki, 808-791-9390) assists pregnant and parenting women with a history of substance use disorders. Services include OB/GYN care, primary care integrated with behavioral health, and tobacco cessation.

Pu'uhonua Prison Program (808-537-8465) assists Oahu's incarcerated men and women in filling out applications for medical insurance, food stamps, legal documents and other needs; offers referrals to shelters or clean and sober facilities; bus passes; Goodwill clothing vouchers; a medical home at Waikiki Health; assistance re-connecting with family members; and ongoing support to prevent recidivism.

Emergency Department Diversion Plan helps reduce over-utilization of Straub and Queen's EDs by patients who could be assisted more appropriately at FQHCs, such as Waikiki Health.

Medical/Behavioral Health Outreach: Serves clients at Hina Mauka and Salvation Army substance abuse treatment locations. Our Mobile Medical Unit (MMU), housing a private exam room, enables Waikiki Health to assist additional community partners and populations in need.

Executive Offices are at the Ohua Clinic (277 Ohua Avenue, Waikiki). **Administrative Offices** including Human Resources, Finance, Patient Billing, Emergency Operations and Community Wellness, Disease Specialist Director, Call Center, Marketing and Development, and IT Support, are at 2002 S. King Street, Suite 200, Honolulu. Director of Marketing and Development: Mary Beth Lohman: (808) 537-8400.



Dr. Kalauawa Named Physician of the Year by Healthcare Association of Hawaii

Elliot J. Kalauawa, MD, Waikiki Health's Chief Medical Officer, was named "Physician of the Year" by the Healthcare Association of Hawaii (HAH), which annually recognizes top-performing healthcare professionals. Dr. Kalauawa was honored at HAH's Awards and Scholarship Gala, held at the Ko'olau Ballrooms in Kaneohe on October 26, 2019, and he was quick to share credit with all Waikiki Health staff: "I am honored to receive the award, but the award really belongs to the entire Waikiki Health staff. No one here can do their job alone, so when someone receives an award or recognition, it is the entire agency that receives it. All awards are a reflection of what our agency does."

Dr. Kalauawa (affectionately known as "Dr. K.") oversees all of Waikiki Health's medical services, and has cared for Waikiki Health patients, supervised clinical staff, and offered Waikiki Health as a learning center, teaching medical residents and students, since 1986. He graduated from the University of Hawaii School of Medicine and is a certified HIV Specialist (American Academy of HIV Medicine). Teaching appointments at UH have included serving as Assistant Clinical Professor in the Department of Medicine and in the Department of Family Medicine and Community Health. Dr. K. has received numerous awards and citations for his service and inspiration to his patients and the community.

Dr. K describes his approach to providing healthcare: "You have to know your patient. When I examine a patient, part of the time spent is getting their symptoms, but it's also to find out their interests, personal life, family. When a physician connects with a patient, they are more efficient in treating them. The goal is to treat the patient, not the disease."

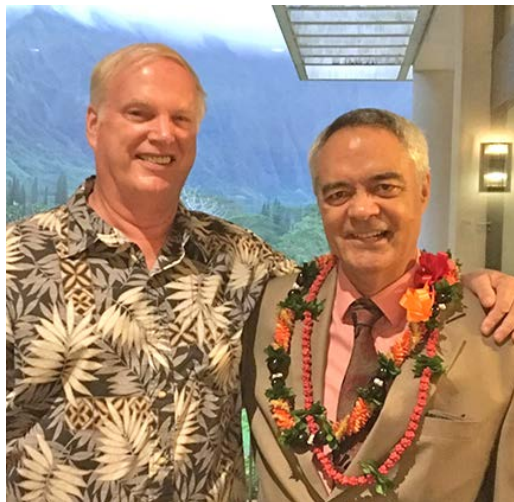

Waikiki Health's Board President Edward Springer (left), and Waikiki Health's Chief Medical Officer Dr. Elliot Kalauawa, at the HAH's Awards & Scholarship Gala.

Mahalo to Donors

(For your donation in 2019)

By supporting Waikiki Health through your monetary and in-kind donations, you help us succeed in our mission to provide health and social services to everyone in our community, regardless of ability to pay. Thank you for your generous support.

INDIVIDUALS & FAMILIES

\$50,000 and Above

Edith H. DeMars Trust

\$20,000 - \$49,999

Mr. & Mrs. Rosanna & Peter Hsi

\$5,000 - \$19,999

Ms. Nancy Makowski
Mr. Edward Nakagawa
Mr. James Odan

\$2,000 - \$4,999

Ms. Donna Campbell
Mr. Peter Drewliner
Dr. & Mrs. Elliot Kalauawa
Mr. Guy Kirkman
Mr. & Mrs. Steven Lindmeier
Ms. Patricia Ann Lloyd Moore
Dr. & Mrs. Tom Namiki
Mr. Norris Uehara
Mr. John A. White &
Mrs. Yoko Hayami-White

\$1,000 - \$1,999

Ms. Paula Aurio
Ms. Margaret Buchwach
Dr. & Mrs. Jonathan Cho
Ms. Phyllis J.B. Dendle
Ms. Lisa Gainsley
Mr. & Mrs. Jesse James
Col. Harold E. Jensen
Drs. Margaret & Thomas Mahon
Dr. Stella Matsuda
Mr. & Mrs. David Powell
Mrs. Barbara Schatz
Mrs. Elizabeth Staley
Mr. & Mrs. Herbert R. Takahashi
Ms. Bev Wong
Michael B Wood Foundation
Mr. Jason Yu
Mr. & Mrs. Stanley Zisk

\$500 - \$999

Ms. Sabra Feldstein
Ms. Sarah E. Fincke
Ms. Sondra Fram
Mr. Fooney E. Freestone
Ms. Patricia Kearns
Mr. & Mrs. Michael Lum
Mr. Kenneth Matsuura
Mr. & Mrs. Mark Murashige
Mr. Lon Polk
Dr. & Mrs. Tom Reppun
Mr. Francis Tavares
Ms. Anne Tran
Mr. Sebastian J. Troia
Mr. & Mrs. Leslie R. Usui
Mr. & Mrs. Perry White
Ms. Carol Jean Yakuma

\$250 - \$499

Mr. Phil Acosta
Mr. Barry John Baker
Mr. Michael L. Ballin
Ms. Gigliola Baruffi
Erlaine F. Bello, M.D.
Ms. Stella Catalan
Mr. Gary Chang
Mr. Yan Ching Chong
Mr. & Mrs. Eben Chun
Mr. Marc Diamond & Ms. Marianne Lau
Mr. Robert & Mr. Dennis Gentry
Ms. Judith Goldman
Dr. Cyril K. Goshima, M.D. Inc.
Mr. Ellis W. Goto
Mrs. Lyla Guinan
Mr. & Mrs. Glenn Hashimoto
Mr. & Mrs. Alan Ho
Mr. & Mrs. Robert K.Y. Hu
Ms. Tammy Kai
Mr. Garrett Kamemoto
Mr. Lester Katsura
Mr. Robert F. Kay
Ms. Maurine King

Mr. & Mrs. Howard Lee
Mr. & Mrs. Roger Lerud
Drs. Kevin Lui & Elna Masuda
Mr. Keith Masuda
Ms. Ann C Merrill
Mr. James Murray
Mr. Frank Nakamoto
Mr. & Mrs. Michael Nakata
Mr. I. Robert Nehmad
Mr. James J. Nelson
Mrs. Ashley Noji
Dr. Joseph H. O'Mealy
Ms. Kathryn M. Omine
Dr. & Ms. D.E. Priestner
Ms. Heidi Rian
Ms. Jean E. Rolles
Ms. Hiromi Saito
Mr. Michael Schmalte
Mr. John Shepherd
Mr. Glenn Silva
Mr. Douglas C. Smith
Mr. Edward Springer
Ms. Laura Staley
Ms. Jessica Talbert
Ms. Nelly Uehara
Ms. Gloria Uslan-Milo
Mr. & Mrs. John C. Walker Jr.
Ms. Galina Wong
Ms. Mie Yague
Dr. Hiram Young

\$100 - \$249

Mr. & Mrs. Roy K. Abe
Ms. Florence S Abe
Ms. Mary Adamski
Ms. Kiran Ahuja
Mr. & Mrs. W. Anthony Allison
Ms. Carol Aramaki
Mr. & Mrs. John L. Ashby, Jr.
Mr. Patricio Battani
Dr. & Mrs. Byron Bender
Ms. Mary Bitterman

Ms. Jessica Boley
 Ms. Connie Brinton Diamond
 Ms. Katherine Brodhead Cullen
 Ms. Kate Lani Bryant-Greenwood
 Ms. Eileen Bull
 Ms. Linda R. Carlson
 Mr. & Mrs. Peter Carson
 Ms. Carolyn M.L. Chang
 Mr. & Ms. Richard B. Chapman
 Dr. Yi-Chuan Ching
 Mr. & Mrs. Philip Ching
 Mr. Usong Cho
 Ms. Mae M. Chong
 Dr. & Mrs. Michael Chun
 Mr. Kaiwiola Coakley
 Mr. William Comerford
 Ms. Rebecca Court
 Mr. & Mrs. Richard Cundy
 Mr. & Mrs. Nelson Deguchi
 Mr. & Mrs. Milton Diamond
 Mr. & Mrs. Paul Dumas
 Ms. Elizabeth A. Dunham
 Ms. Eleanor Fahrenwald
 Mr. Robert J. Faris &
 Dr. Melanie M. Lau
 Ms. Dawn A.L. Farm-Ramsey
 Mr. & Mrs. Charles Freedman
 Mr. & Mrs. Donohue Fujii
 Mr. & Mrs. Clyde S. Fujii
 Mr. Dennis K. Fukushima
 Mr. Ed Furuike
 Ms. Violet Anne Golden
 Ms. Lynette Gonsalves
 Mr. & Mrs. James Gusukuma
 Ms. Margery Hamai
 Dr. Jean Hankin-Jones
 Mr. & Mrs. Charles Hardy
 Mr. & Mrs. Breene Harimoto
 Mr. James R. Harstad
 Ms. Marie M. Hatfield, Esq.
 Ms. Florence Y.F. Hee
 Mr. & Mrs. H. John Heide
 Ms. Beverly K. Hewett
 Mr. Howard S. Higa
 Ms. Naomi Hirayasu
 Mr. & Mrs. Milton Hirohata
 Mr. Walter Horie
 Ms. Nancy Hulbirt
 Ms. Anne E. Hyde
 Mr. & Mrs. Richard T. Isa

Mr. Noboru Harold Izumigawa
 Mr. & Mrs. Royce Jones
 Ms. Jean Kagami
 Mr. Kurt Kajiyama
 Ms. Karen Kam
 Ms. Susan Kamida
 Mr. & Mrs. Ray K. Kamikawa
 Mr. & Mrs. Walter Kawamoto
 Ms. Audrey Keller
 Dr. Emily Khaw
 Mr. & Mrs. Robert Kim
 Dr. & Mrs. Robert L. Kistner
 Mr. Henry Kitagawa
 Ms. Suzanne S. Kobe
 Ms. Hiroko Kobira, LSW MSW
 Ms. Jo Ann Kocher
 Ms. M. Margaret Krum
 Ms. Leonie Kubo

Mr. & Mrs. Roy Miyahira
 Mr. & Mrs. Lloyd Miyashiro
 Mr. & Mrs. Rikio R. Mizushima
 Ms. Maggie Moe
 Mr. & Mrs. Arthur Mori
 Mr. & Mrs. Richard S. Nagamine
 Mr. & Mrs. Wayne K. Nakai
 Mr. Harry K. Nakayama
 Mr. & Mrs. Clayton Nascimento
 Ms. Sharilyn Nitta
 Mr. & Mrs. Lanny R. North
 Ms. Naina Ogden
 Mr. & Mrs. Michael K. Okamoto
 Mr. Todd Okamoto
 Mr. & Mrs. Alan Okamura
 Mr. & Mrs. Glenn M. Okino
 Ms. Lydia Pai
 Ms. Helen Y. Pierce

Ms. Jessica Steward
 Mr. Robert Sumida
 Mr. James Szyper
 Mr. Roy R. Takamune
 Mr. & Mrs. Tamotsu Tanaka
 Mr. Tod Z Tanaka &
 Ms. Kathryn S. Matayoshi
 Ms. Sarah Taniguchi
 Mr. Thomas K. Tasaki, MD
 Ms. Doris Taylor
 Mr. & Mrs. David Tengan
 Mr. & Mrs. Dennis Teranishi
 Ms. Susan F. Thain
 Mr. Charles Tilton
 Mr. Ronald Todd
 Mr. & Mrs. Cary M. Tokunaga
 Mr. & Mrs. Myron K.L. Tom
 Mr. & Mrs. Dennis K. Toyama



“2020 has called on all of us to serve with our strengths. It’s been an honor to be a member of the team and contribute with critical planning and response efforts so our providers can safely offer the expert care and compassionate healing that transforms lives. I feel serving the community together brings us a sense of purpose and true connectedness.” – *Liz Makarra, Director of Emergency Operations & Community Wellness*

Ms. Lynette Kumalae
 Mr. & Mrs. Charles Langlas
 Ms. Betty Lou Larson
 Mr. Jack Law
 Mr. & Mrs. John Ledesma
 Mr. William R. Liggett
 Ms. Barbara Luckner-Loveless
 Mr. & Mrs. Winston Lum
 Mr. & Mrs. Thomas C. H. Lum
 Ms. Elizabeth MacNeill
 Ms. Mary Ann Magnier
 Ms. Cathy Makishima
 Ms. Stephanie A. Marques
 Mr. & Mrs. Gregory Martin
 Ms. Linda Masuda
 Ms. Janet Matsumoto
 Mr. Mack Matsuura
 Ms. Martha Mensendiek
 Ms. Annette Mentel
 C.J. Merrill & Mike Merrill
 Mr. Mark Mitsuyasu

LCDR & Mrs. William W. Posenecker, Ret.
 Mr. Redfield Proctor
 Ms. Leslie A. Ringuette
 Mr. Donald J. Riseborough
 Ms. Carroll Robinson
 Mr. Kenn Saruwatari
 Mr. Bryan Sasaki
 Ms. Mary Schulz
 Mr. & Mrs. Richard Sekiya
 Mr. & Mrs. Douglas H. Shanefield
 Ms. Miriam Sharma
 Ms. Laura Sherrill
 Ms. Kathy Shimata
 Mr. Richard Shozuya
 Ms. Fenner Shupe
 Mr. & Mrs. Henry Silva
 Mr. Stephen Smith
 Mr. & Mrs. Bruce Soll
 Mr. & Mrs. Raynard Soon
 Ms. Louise South
 Ms. Cindy Stenek

Ms. Sharlene K. Tsuda
 Mr. & Mrs. Richard H. Tsuruda
 Ms. Rochelle Uchibori
 Ms. Dorothy Umeda
 Ms. Floraine Van Orden
 Mr. George Van Orden
 Mr. Richard S. Vosburgh
 Ms. Martha & Marilyn Waterhouse
 Mr. Eldon L. Wegner
 Mr. Lyndon Wester
 Ms. Marsha L. White
 Mr. Stephen Williams
 Mr. & Mrs. Kevin Williams
 Ms. Denise Wilson
 Mr. & Mrs. Kurt Winner
 Mr. Nathan Wong
 Mr. William K. C. Wong
 Dr. & Mrs. Warren Wong
 Dr. & Mrs. Calvin Y. H. Wong
 Ms. Nicole Woo

Continued on page 8

Keeping Safe During COVID-19

After the COVID-19 global outbreak, Waikiki Health introduced comprehensive protective measures to safeguard the health of our patients, staff and community across all our clinics and program sites. Initially, Waikiki Health established “Triage Tents” to screen patients, referring those who were symptomatic to The Queen’s Medical Center for COVID-19 testing. To support our screening procedures, numerous community groups, faith-based organizations and individuals generously contributed tents, PPE (Personal Protective Equipment) and other needed items.

Since July 2020, Waikiki Health has offered free COVID-19 testing at our Ohua Clinic in Waikiki for those who are symptomatic per the CDC guidelines or have direct contact with COVID-19 exposure. When tourism resumes, Waikiki Health will offer COVID-19 testing to hotel guests and staff at their Waikiki locations. Jason Espero, Waikiki Health’s Disease Specialist Director, is coordinating COVID-19 testing at Ohua Clinic and is working to expand Waikiki Health’s testing services to include partner agencies.



Waikiki Health’s medical provider and assistant offered COVID-19 tests to our patients at Ohua Clinic in Waikiki.

Pacific Business News' "40 Under 40" Honors Waikiki Health Medical and Dental Providers

The Pacific Business News named Waikiki Health providers as "40 under 40" honorees two years in a row. Selected from a strong field of nominations, these high-energy individuals are celebrated for their community services and business excellence.



2020 Honoree: Jeanelle Ahuna, PA-C, AAHIV-S, Associate Medical Director, works with Dr. Elliot Kalauawa, Waikiki Health's Chief Medical Officer, in caring for patients, overseeing programs and training staff. She also takes the lead in Information Technology, and provides training on the use of Electronic Medical Records. Jeanelle has spearheaded many initiatives, such as introducing a digital self-check-in system, to facilitate patient intake. Jeanelle has served on

numerous committees, including the Hawaii Medical Service Association Transgender Innovation Team, which over the last year focused on improving transgender health and access to health care. In March 2020 Jeanelle designed and implemented Waikiki Health's agency-wide protocols in response to COVID-19 pandemic and helped start COVID-19 testing at the Ohua Clinic in July.

Jeanelle received her Master's Degree in Physician Assistant Studies from Pacific University and joined Waikiki Health's care team in 2008. She is responsible for the diagnosis, medication management, treatment and preventive care plans of multiple conditions, including HIV/AIDS, hepatitis, diabetes, hypertension, anxiety, depression and substance abuse.



2019 Honoree: Dr. Rachel DiPasquale, DDS, Dental Director, provides dental services at Waikiki Health's Makahiki Medical and Dental Clinic in McCully-Moilili. Dr. DiPasquale is the Site Director for the NYU Langone Advanced Education in General Dentistry residency program, which educates and mentors two dental residents each year. Dr. DiPasquale, a member of Hawaii Dental Association's Young Dentist Group, helped to initiate an annual "Give Kids a Smile!"

Hawaii event, offering free dental services in celebration of National Children's Oral Health Month.

Dr. DiPasquale earned her Doctor of Dental Surgery (DDS) degree from University of Southern California School of Dentistry and completed her residency at the University of Washington. She was hired as a staff dentist when the Dental Clinic opened in 2014 and promoted to Dental Director in 2017.

Continued from page 7 (\$100 - \$249)

Mr. Reggie Yamada
Dr. Kenneth A. Yaros
Ms. Leatrice Yokoyama
Mr. & Mrs. James H. Yoshida
Mr. Lloyd Yoshikawa
Mrs. Susan H. Yoza
Mr. & Mrs. Frederick A. Zane

Under &100

Ms. Dorothy Abrams
Mr. Matthew S. Adams
Mrs. Jeanelle K. Ahuna
Mr. & Mrs. Gordon K. Akiona
Mr. Hans P. Allgeier
Ms. Lucinda Alvarico
Mr. & Mrs. Peter Anzalone
Mr. & Mrs. Edward Apo, Jr.
Mr. Victor Y. Aragaki
Ms. Estrella Arquines
Ms. Lucille M. Asada
Mr. Kenneth K. Asato
Mr. & Mrs. Carl Ashizawa
Ms. Blossom K. L. Asuncion
Mr. Arthur Awaya
Ms. Pearl Bates
Ms. Candice Bauval
Mrs. Kathryn J. Beamer
Ms. Juliet Begley
Ms. Malia Boggs
Ms. Denise Boisvert
Mr. & Mrs. John C. Bomke, Jr.
Ms. Brittany Bonilla
Ms. Ruth Borowski
Dr. & Mrs. Carl W Boyer
Mr. William F. Brandt
Ms. Linda Brodhead
Mr. & Mrs. Philip R. Brown
Ms. Barbara Bryan
Ms. Vicki Bunao
Mr. Henry W. Calamayan
Ms. Jean R. Camara
Mr. Joseph Campton
Mr. & Mrs. Dante Carpenter
Ms. Mary A. Caywood
Ms. Jennie L. Chadbourne
Mr. & Mrs. Clayton K. T. Chang
Mr. Walter T. Chang
Mr. Patrick H. L. Chang
Ms. Aileen K. Char
Ms. Claudie Charnin

Ms. Alexis Charpentier
Dr. Percival H. Chee
Mr. Kwok B. Cheng
Mr. & Mrs. Eric L. Ching
Ms. Lynette Chinn
Mr. & Mrs. Richard M. Chiogioji
Mr. Clifton Choy
Ms. Violet Choy
Ms. Virginia B. D. Choy
Mr. & Mrs. Lawrence M. Chun
Mrs. Ariel F. Chun
Mr. & Mrs. Tit Kwong Chun
Mr. & Mrs. Richard K. S. Chung
Ms. Judith Clark
Mr. & Mrs. John F. Colburn
Ms. Lawana Collier
Ms. Karen Colvin
Mr. & Mrs. Stephen Conlan
Mr. & Mrs. Leslie G. Crandall
Mr. Floyd Crosby
Ms. Songsearrae Cummings
Ms. Delores M. Curtis
Ms. Nova Dacquel
Ms. Aileen Dang
Ms. Julia Davies
Mr. & Mrs. Emmanuel C. Del Rosario
Ms. Hinda Diamond
Ms. June H. Doolin
Ms. Jan Tillotson Doyle
Mr. Charles David Dreher
Mrs. Francine Dudoit-Tagupa
Mr. Gordon L. Dugan
Mr. & Mrs. Harold Edwards
Mr. Steven Ege
Mr. Roger Epstein
Mr. Jason Espero
Ms. Jeela Faria
Mr. Daniel Feliciano Jr.
Ms. Celine Felix
Mr. Billy Fomai
Ms. Jane Fujii
Mr. & Mrs. Gordon M. Fujimoto
Ms. Amy Fujino
Mr. & Mrs. Ralph Fujioka
Mr. & Mrs. Kenneth Y. Fujita
Mr. & Mrs. Francis H. Fujitani
Ms. Vernetta Fukuda
Ms. Rachel Fukuda
Ms. Jean Fukuji

Ms. Janice Y. Fukumoto
Mr. & Mrs. Ichiro Fukumoto
Mr. & Mrs. Chris Fukuoka
Mr. & Mrs. Jeffrey Fukushima
Mr. Duke M. Fukushima
Mr. Richard Galang
Mr. & Mrs. Emilio Galarza
Ms. Keiko Garvin
Mr. Gregory Gebhardt
Mr. Todd Glasper
Ms. Priscilla Gonzaga-Moore
Mr. & Mrs. Barney W. Gooman
Ms. Eleanor Y. Goto
Ms. Cynthia Goto
Ms. Sarah Grabill
Mr. Raymond Graham
Dr. Peter F. Guay
Mr. & Mrs. Arlind Hackett
Mr. & Mrs. Glenn S. Hamada
Mr. Edward Hamasaki
Mr. & Mrs. Roy N. Hamasaki
Mr. Carlton Handley
Mr. & Mrs. Oscar Harada
Ms. Patricia Harwood
Mr. & Mrs. Nolan S. Hasegawa
Mrs. Grace Hawley
Ms. Naomi Hayakawa
Mr. & Mrs. William H. Hays
Mr. & Mrs. Raphael Hee
Mr. & Mrs. Glenn Helme
Mr. Robert Henninger
Mr. & Mrs. Charles A. Higa
Mr. & Mrs. Stanley Higa
Ms. Paula & Flora Higuchi
Ms. Grace & Phyllis Hiramatsu
Mr. & Mrs. Akinori Hirose
Ms. Alma Ho
Ms. Melinda Hollister
Ms. Judith Honda
Mr & Mrs. Walter Ikeda
Mr. & Mrs. Edwin A. Ikeda
Mr. David V. Ing
Ms. Kimie Ishibashi
Mr. Howard E. Ishizuka & Ms. Lily Kamikihara
Mr. Norman R. Iwashii
Ms. Ethel C. Iwasaki
Ms. Helen N. Iwatani
Mr. & Mrs. Fred K. Izumi

Mrs. Juliet Y. Jakahi
 Mr. & Mrs. Mark James
 Ms. Terry R. Joiner
 Ms. Darlene Kaahaaina
 Ms. Judith Kakazu
 Ms. Beverly Kaku
 Ms. Maurice Kalaau
 Mrs. Christina K. Kalili
 Mrs. Josephine M. Kaloa
 Ms. Judy Kamm
 Mr. John B. Kampfer
 Mr. & Mrs. Henry Kanehailua
 Mr. & Mrs. Stacey S. Kaopuiki
 Mr. Norio Kataoka
 Mr. Tsuyoshi Kato
 Ms. Sue Kaulukukui
 Ms. Elaine S. Kawada
 Ms. Maxine Kawamura
 Ms. Carol Kawano
 Ms. M.E. Kepo'o
 Mr. & Mrs. Alfred H.S. Kim, Jr.

Ms. Karen Larsen
 Ms. Taryn Lau
 Mr. & Mrs. Lawrence Lau
 Mr. & Mrs. Rodney Lau
 Mr. & Mrs. Gale K. H. Lee
 Ms. Lydia Lee
 Ms. Donna Y. L. Leong &
 Mr. Robin Y. Uyeshiro
 Mrs. Laura L. Leong
 Mr. Paul Lewis
 Mr. Michael Lieberman
 Ms. Susie Loh
 Ms. Mary Beth Lohman
 Ms. Elaine M. Lombard
 Ms. Sylvia Lorenz
 Mrs. Juliette Lum
 Ms. Lorraine MacDonald
 Mr. Dudley Makahanaloa
 Ms. Elizabeth Makarra
 Ms. Gabrielle Makuakane
 Mr. & Mrs. John Margenau

Mrs. Fumiko Miyahira
 Ms. Jean Miyashiro
 Ms. Mildred M. Miyashiro
 Mr. & Mrs. Leigh Miyashiro
 Ms. Amy Y. Monk
 Ms. Lynne M. Moore
 Mrs. Betty Morikawa
 Mr. Ken Morimoto
 Mr. Richard M. Morita Jr.
 Ms. Janet Morse
 Mr. & Mrs. Norman Y. Mukai
 Ms. Linda Muller
 Mr. & Mrs. Marc A. Munden
 Mr. & Mrs. Stanley Murakami
 Ms. Yuriko Murakami
 Mr. & Mrs. Melvin M. Murakami
 Ms. Lynn K. Murakami-Akatsuka
 Mr. William J. Murphy
 Ms. Claudette P. Naauao
 Mrs. Elizabeth & Ms. Lia Nahm

Ms. Jeanne Nevotti & Mr. Norman Ng
 Ms. Leone K. Nihoa
 Mr. Charles Nishida
 Ms. Louise H. Nishii
 Mr. Gregory E. Northrop
 Mr. & Mrs. Richard Nosaka
 Ms. Joyce Nunokawa
 Ms. Jasmin Oania
 Mr. & Mrs. Minor Obando
 Mr. & Mrs. James N. Ogata
 Ms. Irene F. Ohashi
 Mr. & Mrs. Neil Okamura
 Ms. Sandra S. Okamura
 Ms. Jeanette Okido
 Ms. Maizie M. Okimoto
 Mr. Douglas R Olson
 Mr. & Mrs. Jerry Ono
 Mr. & Mrs. George K. Oshiro
 Ms. Cynthia A. Oshiro
 Ms. Maxine F. Oshiro
 Mr. & Ms. Walter S. Oshiro
 Ms. Patricia Paakaula
 Mr. Dennis Otto Pacht
 Dr. Gregory Pai
 Mr. Harry F. Palmer
 Mr. Benjamin Partyka
 Ms. Toyoko N. Pasoquen
 Mr. & Mrs. Lawrence Patao, Sr.
 Ms. Erlinita Pauole
 Ms. Lia Powers
 Ms. Marisa Proctor
 Ms. Myrna Pung
 Ms. Tripit Aneet Reevesman
 Mr. Ted R. Richardson
 Ms. Traci Rivera
 Ms. Jan F. Ro
 Ms. Harriet Y. Roberts
 Ms. Maria Romero
 Mr. & Mrs. Howard Roppiyakuda
 Mr. Louis Rosof
 Ms. Kay Rubano
 Ms. Judy Rubano
 Ms. Rachael Sakuma
 Ms. Earlaina Samson
 Ms. Nancy Sanaikone
 Mr. Brian Sanders
 Ms. Sonya Sands
 Ms. Patricia Santos

PATH Client: Now Cigarette- and Drug-Free

Amy, at age 35, came to Waikiki Health's PATH Clinic for prenatal care and linkages to substance use/ drug treatment programs. At her first visit, she was 17 weeks pregnant with minimal prenatal care. Her first pregnancy was 17 years ago, and she does not have custody of that child. With a 14-year history of meth and tobacco use, she turned to PATH in hopes of making lifestyle changes to improve her overall health, pregnancy health and her baby's health. While receiving medical care at PATH, she also received behavioral health therapy and tobacco cessation services. PATH Clinic is located on Salvation Army's Kaimuki campus.



Jacquie Tellei, Director of PATH Clinic and YO!

Amy was determined to change her life so that she could not only have a healthy pregnancy, but also have a second chance at being a mom. At PATH, she participated in the Baby and Me Tobacco Free Program, which provides tobacco cessation education and treatment tailored for pregnant women. The program incentivizes quitting and sustained quits throughout the first year of life for baby by offering a gift card for each smoke-free month to purchase newborn essentials.

"Amy was drug-free and smoke-free when she delivered a healthy, beautiful boy in late February 2020," Jacquie Tellei, Director of PATH Clinic and Youth Outreach, said. Amy completed substance use treatment, secured employment and lives in a transitional program with her baby. Life is good with Amy, as she is working, goes to school and parents her son, living a cigarette- and drug-free life."



"Waikiki Health provides 100% support and proper care not only to our patients but also our staff members. After 6 years of being a part of this organization I witnessed a lot of changes, which helps us to provide the care that our patients deserve. Being able to help others means a lot to me which is why I am grateful and blessed to be here."

– Ilima Kaufusi, Medical Assistant

Mr. Samuel Kim
 Mr. & Mrs. Lawrence Kimata
 Mr. Masuo Kino
 Ms. Lillian Kitagawa
 Mr. & Mrs. Michael Kitamura
 Mr. Ronald Kiyabu
 Ms. Nancy Klaschka
 Mr. John Knox &
 Ms. Mary Alice Evans
 Mr. Vyacheslav Kovalev
 Ms. Valeri Kremnirov
 Mr. & Mrs. Ronald Kumara
 Mr. Benjamin J. Kupau
 Ms. Paula Kurashige
 Mr. Gary Kusuvara
 Mr. Edison C. Kwock
 Mr. & Ms. Lance Lagapa

Ms. Diane Martelli
 Mr. James Maruyama
 Ms. Amy Marvin
 Ms. Claire Masaki
 Mr. Donald Matsumori
 Ms. Bernice Mau
 Ms. Eleanor Y. Mau-Okimoto
 Ms. Wendie R. McAllaster
 Mr. Bruce McEwan
 Ms. Margaret McGowan
 Mr. & Mrs. Alan M. McKillop
 Mr. Michael McKinney
 Mr. Atsuko Meyer
 Ms. Shirley Ann Minn
 Mr. & Mrs. Paul Misaka
 Mrs. Lucile S. Mistysyn
 Mr. Richard Mitchell

Ms. Rocchina A. Naipo
 Mr. Nelson Nakagawa
 Mr. & Mrs. Terry L. Nakagawa
 Mr. Kenneth S. Nakagawa
 Ms. Lisa H. Nakama
 Ms. Kristin A. Nakamura
 Mr. Scot Nakamura
 Ms. Kate S. Nakamura
 Mr. Roy M. Nakasato
 Ms. Ione Nakasone
 Mr. Dennis Nakauye
 Mr. & Mrs. Norman Nam
 Ms. Andrea Nandoskar
 Mr. Mark Nartatez
 Ms. June Naughton
 Dr. Deane Neubauer &
 Mrs. Keiko Sakuma-Neubauer

Continued on page 10



Waikiki Health recognizes the following supporters as valued members of our Donor Circle ohana. Thank you for your commitment to our mission with your frequent and generous support.

- | | |
|--------------------------------|---------------------------|
| Mrs. Jeanelle K. Ahuna | Mrs. Ashley Noji |
| Ms. Gigliola Baruffi | Ms. Kathryn M. Omine |
| Mr. & Ms. Richard B. Chapman | Padosi Foundation |
| Ms. Phyllis J.B. Dendle | Mr. Lon Polk |
| Mr. Peter Drewliner | Mr. Ted R. Richardson |
| Ms. Elizabeth A. Dunham | Mr. & Mrs. Richard Sekiya |
| Mr. Robert & Mr. Dennis Gentry | Mr. John Shepherd |
| Mrs. Lyla Guinan | Ms. Beth Ann Shropshire |
| Ms. Margery Hamai | Ms. Jacque Tellei |
| Mr. & Mrs. Rosanna & Peter Hsi | The Brown Bottle |
| Mr. Noboru Harold Izumigawa | Mr. Francis Tavares |
| Ms. Jo Ann Kocher | Ms. Lillian Tsang |
| Ms. Betty Lou Larson | Mr. Norris Uehara |
| Mr. & Mrs. John Ledesma | Ms. Gloria Uslan-Milo |
| Mr. & Mrs. Gale K. H. Lee | Mrs. Kei Wee |
| Mr. & Mrs. Howard Lee | Mr. Eldon L. Wegner |
| Ms. Elizabeth Makarra | Mr. & Mrs. Perry White |
| Ms. Linda Masuda | Mr. Louis P. Xigogianis |
| Mr. & Mrs. Marc A. Munden | Mr. & Mrs. Richard Young |
| Mr. Edward Nakagawa | Mr. Jason Yu |
| Ms. Andrea Nandoskar | Mr. & Mrs. Stanley Zisk |
| Mr. & Mrs. Clayton Nascimento | |

Becoming a member of the Waikiki Health Donor Circle (monthly donation) is easy and convenient. You can sign up by visiting our website (waikikihealth.org) or call 808-537-8403. As a member of our Donor Circle, you are investing in Waikiki Health, taking action to improve the well-being of people in our community.

Continued from page 9 (Under \$100)

- Ms. Carol S. Santucci
 Ms. Sonya Sarin
 Ms. Janice Toshia Sawada
 Ms. Cynthia Scheinert
 Mr. Richard Schmidt
 Ms. Anita Schnelle-Redondo
 Ms. Zoe Schroeder
 Mr. Albert J. Schutz
 Ms. Margot Seeto
 Mr. & Mrs. George Serikaku
 Ms. Beppie Shapiro
 Mr. & Mrs. Fred Shigekane
 Ms. Sharon Shigemasa
 Mr. & Mrs. Alton M. Shimabukuro
 Ms. Beth Ann Shropshire
 Mr. Gregg Shuichi Kaiura
 Mr. & Mrs. John Simonds
 Mr. Paul Smith
 Mr. David Sone
 Ms. Amelia Soon
 Ms. Joyce Spoehr
 Ms. Gail St. Denis
 Mr. & Mrs. Milton Staackmann
 Mr. Thomas Stanton
 Mr. & Mrs. John Stepulis
 Mr. Scot Sterenberg
 Mr. Kevin Stinson & Mrs. Jane Stinson
 Mr. & Mrs. Herbert M. Suenishi
 Ms. Ethel S. Sueyoshi
 Mr. & Mrs. Merwyn Sumida
 Ms. Jean Sutton
 Ms. Mary Jane Suyeoka
 Mr. & Mrs. Toshihide Suzuki
 Mr. Glenn J. Suzuki
 Ms. Doris Taitano
 Mr. & Mrs. Harry M. Takane
 Mr. Bernard K. Takano
 Mr. & Mrs. Shiro Takata
 Mr. Richard Takata
 Mr. Harold Takayama
 Mr. & Mrs. Frederick Takeda
 Ms. Ruby Takenaka
 Mr. & Mrs. Ralph K. Taketa
 Mrs. Lena T. Tanaka
 Mr. & Mrs Paul T. Tanaka
 Mr. & Mrs. Calvin K. S. Tang
 Ms. Toshiko Tasaka
 Ms. Juliette Taura
 Ms. Yvonne D. Tavares

- Ms. Jacque Tellei
 Mr. & Mrs. Howard H. Tenma
 Mr. & Mrs. Lowell I. Terada
 Ms. Cindy Terao
 Mr. Gerry S. Terauchi
 Mr. Alfred Teruya
 Dr. Kyaw Tint & Ms. Yin Yin May
 Ms. Joyce Tobara

- Ms. Harriet Wong
 Ms. Laureen Wong
 Mr. & Mrs. Norman H. Wong
 Ms. Theresa A. Wong
 Mr. & Mrs. Cyril B. Wong
 Ms. Darlene Y. L. Wong
 Mr. Winston Wong
 Dr. Tricia Wright

- \$10,000 - \$24,999**
 Anonymous
 Aloha United Way Women United
 The Bretzlaff Foundation
 Hawaii Lodging & Tourism Association
 ABC Stores
 Sidney Stern Memorial Trust



“Working with our homeless population has allowed me to help people experiencing behavioral health issues, substance abuse and trauma. Our Next Step and Keauhou shelters provide a safe and supportive environment for anyone wanting to step out of homelessness and into a life of hope and purpose. I am truly grateful that we focus on our people’s health and wellbeing.”

– Richard Kaai, Housing First Manager

- Mr. & Mrs. Ronald A. Tochiki
 Mr. Alvin E. Toda
 Ms. Wilma Y. Tom
 Ms. Nora Toshi
 Mr. Allan S. Totoki
 Mr. Gary Toyama
 Ms. Vonnie Toyama
 Ms. Lillian Tsang
 Ms. Ruth Tschumy
 Mr. Gary Tsuchiyama
 Ms. Joycelin Turbeville
 Mr. Grant S. Uyeda
 Ms. Katherine Valenzuela
 Mr. Ronnie Vesperas
 Mr. & Mrs. Bruce D Voss
 Mr. Donald Wakida
 Mr. & Mrs. John W. Walsh
 Ms. Gladys Watanabe
 Mr. & Mrs. Dean Watanabe
 Ms. Susan Webster-Schultz
 Mrs. Kei Wee
 Mr. & Mrs. Alex Weinstein
 Ms. Rose Wellens
 Mr. & Mrs. James West
 Mr. & Mrs. George Wilkens
 Ms. Miyoko Wilson
 Mr. Mark K. Wilson, III
 Ms. Beverly O. Winber
 Mr. Charles W. Wirta
 Ms. Loui Wong

- Mr. Lang Wu & Mrs. Jingling Zhu
 Mr. Louis P. Xigogianis
 Ms. Kazue Yamada
 Mrs. Kimiyo Yamanaka
 Mr. & Mrs. Henry Y. N. Yee
 Dr. Wing Yeung
 Mr. & Mrs. Jorge Y. Q. Yeung
 Mr. Hiromu Yogi
 Ms. Ednee Yoshioka
 Mr. & Mrs. Richard Young
 Ms. Pauline Young

- \$5,000 - \$9,999**
 Cooke Foundation, Ltd.
 First Presbyterian Church
 George Mason Fund of HCF
 Gloria Kosasa Gainsley Fund of HCF
 Hawaii Best Loans LLC
 HTH Asset Management, LLC
 Movie Museum

ORGANIZATIONS FOUNDATIONS & TRUSTS

- \$100,000 and Above**
 AlohaCare
 Hawaii Community Foundation
 HMSA
 Kamehameha Schools
 McInerney Foundation
\$50,000 - \$99,999
 Cecil G. Marshall Fund of Hawaii
 Community Foundation
 Hawaii Dental Service Foundation
\$25,000 - \$49,999
 Aloha United Way
 G. N. Wilcox Trust
 Padosi Foundation

- \$1,000 - \$4,999**
 Amazon Smile Foundation
 Church of the Holy Nativity
 City Mill Company, Ltd./
 Chung Kun Ai Foundation
 Clarence F.W. &
 Virginia W.L.C. Young Fund
 Dr. and Mrs. L.Q. Pang Foundation
 Excelsior Lodge No. 1, I.O.O.F
 First Unitarian Church of Honolulu
 Friends of Hawaii Charities, Inc.
 Hawaii Dental Service
 Hawaii USA FCU Foundation
 Ifuku Family Foundation
 International Market Place
 Jhamandas Watumull Fund
 Keith and Polly Steiner Family
 Foundation
 Makiki Christian Church
 Manoa Valley Church

Mary and Paul Wagner Charitable
Fund of the Hawaii Community
Foundation
Ohana Health Plan
UHA Health Insurance
UnitedHealthcare
Waiwoeola Congregational Church

\$500 - \$999

Benefits Advisory Group, Inc.
Combined Federal Campaign
Eye Productions, Inc
Hawaii Community Foundation/
Aranoff Keiki Fund
Kawaiaha'o Church
Lutheran Church of Honolulu
Montessori Community School
Sato & Associates, Inc.
The Gerald K &
Diane S Sumida Trust
Woman's Board of Missions for
the Pacific Islands
Women's League of Central Union
Church

\$250 - \$499

America Asian Pacific Islander
Organization
Century 21
Foodland Super Market Ltd.
Gourmet Foods Hawaii
LbE Hawaii LLC
Morgan Stanley Global Impact
Funding Trust, Inc.
ROSES Systems Solutions

\$100 - \$249

Jerry Hay, Inc.
Liang of Hawaii, Inc.
Shinnyo-En Hawaii
Aire Conditioner Shoppe

Under \$100

Movie Club at Kapiolani
Community College
Orchids of Olinda Inc.
Patricia Lancaster Swim School Inc.
The Brown Bottle
Tony Rego Insurance
XTERMCO

IN-KIND GIFTS FROM INDIVIDUALS

Ms. Aileen Ageena
Rabbi Kenneth Aronowitz &
Ms. Hinda Diamond
Ms. Nadia Assaf
Mr. Ranell Asuega
Ms. Chizum Averhart
Ms. Cheri L. Baba
Ms. Joan Batula
Ms. Linda Bauval
Ms. Raynee Benqtz
Ms. Kianna Biederwolf-Felix
Ms. Edith Buckwalter
Mr. Jordan Campbell
Ms. Odille Valin Capco
Ms. Elisabeth Case
Ms. Mary Chan
Ms. Christie Cheng
Mr. Randall Ching
Ms. Helen Chong
Ms. Sarah Naomi Christensen
Mr. & Mrs. Eben Chun
Ms. Ashley Chun
Ms. Kehaulani Coleman
Ms. Renae Collister
Ms. Barbara Cooney
Mr. Cameron Cortez
The Venerable Steve Costa
Ms. Julia Davies
Ms. Barbara Dinoff
Ms. Phyllis Donlin

Ms. Michele Freitas
Mr. Drew Freitas
M. Fujio
Mr. Robert & Mr. Dennis Gentry
Mr. David Gili
Mr. Kaleb Glass
Mr. & Mrs. Harvey Gordon
Mr. Michael Green
Ms. Brenda Green
Ms. Jill Hayashi
Ms. Ann Hedges
Mr. Peter Hoffenberg
Ms. Sarah Hunter
Ms. Nicole Hyde
Ms. Sydney Iaukea
Ms. Shannon Ibarra
Ms. Diana I'i
Mr. & Mrs. Edwin A. Ikeda
Ms. Alison James
H.K.
Ms. Rebecca Kahale
Mr. Kurt Kajiyama
Mr. & Mrs. Robert M. Kamemoto
Mr. & Mrs. Walter Kaneakua
Ms. April Katsura
Mr. & Mrs. James Kawasaki
Ms. Vicki Kendricks
Ms. Kelly Kennedy
Ms. Kym Kilgore
Ms. Lisa Kitagawa-Akagi
Ms. Nancy Klaschka
Ms. Carol Kozlovich

Ms. Dee Lee
Mr. Aaron Levine
Ms. Joanne Loas
Ms. Hannah Loha
Mr. Mary Beth Lohman
Ms. Shirley Maeshiro
Ms. Karlene Makalena
Ms. Erma Kanani Mariano
Ms. Allisha Marotz
Mr. Scott Matsumoto
Ms. K. Mau
Ms. Ginger Mayehara
Ms. Amy McDonald
Ms. Katrina Medina
Ms. Aileen A. Mitsumori
Ms. Susan Nakaishi
R. Nakamura
Ms. Denise Nakashima
Mr. Morton Nemiroff
Ms. Rhonda Nishimura
Ms. Shannon Nishio
Mr. Ikaika Olds
Ms. Larana O'Malley
Ms. Kim Oshiro
Ms. Shaunt'e Oshiro
Ms. Leslie Oshita
Mr. Richard Paul
Ms. Cori Pepe
Ms. Astrida Pez
Ms. Destinie Querry
Ms. Jennifer Quezda
Mr. Adrian Rangel



"It is essential for me as clinical support staff to provide each patient with the ability to feel welcome and become a part of Waikiki Health's Ohana. It is a wonderful feeling that I am a part of an organization that provides affordable, high-quality care for everyone. For this, I am motivated to continue living up to the vision of Waikiki Health every time I walk into the clinic."

– Mark Nartatez, Dental Clinic Manager

Mrs. Francine Dudoit-Tagupa
Mr. Steven Edwards
Ms. Kathleen Elliott & Dr. David Jones
Ms. Kianna Felix
Ms. Babette Fergusson

Mr. Kristian Kukonu
Ms. Lynette Kumalae
Mr. Alan Kumalae
Ms. Melicia Laroco
Ms. Jackie Lau

Ms. April Resendez
Ms. Jessica Lani Rich
Mr. Don Richards
Ms. Isabelle Rivera
Ms. Dawn Robins

Continued on page 12

Youth Outreach Helps Empower Young Mother

A young lady dropped out of high school her senior year on the mainland to take care of her mother. To escape abuse and family problems, she ran away to Hawaii, but without family support, she soon became homeless and became a young mother. While she was homeless, she often came to Waikiki Health's Youth Outreach (YO!) for services, support and social connectedness. YO! staff assisted this young mother in getting an apartment through a Youth Rapid Re-Housing Program two days before Christmas 2019. She told YO! staff about her interest in continuing her education, and in January 2020, she began attending an alternative education program focused on environmental conservation and Native Hawaiian culture named Kupu. This youth persevered with her education despite childcare struggles, COVID-19, and the overall adjustment to distant learning.

In July 2020, she completed her education program. At her graduation, she thanked the YO! staff and spoke eloquently about what she learned and her motivation to complete the program: her two-year-old son. She has found a job at Kupu and she is looking for a second job to support her son. Her dream is to work in the social service field and help youth who have experiences like hers.



New Shelter: Keauhou

In January 2020, Waikiki Health opened Keauhou (“a new beginning”), its second homeless shelter for couples and individuals. Keauhou, supported by a State contract, is at 1020 Isenberg Street in the Moiliili neighborhood. Waikiki Health’s other shelter, Next Step, is in Kakaako.

Keauhou shelter can accommodate 76 members in its 64-unit, three-story facility (with women’s units on the 3rd floor, men’s units on the 2nd floor, and units for couples or those who require ADA-compliant rooms on the ground floor). The demand to move into Keauhou was overwhelming, and dozens of residents moved in from homeless encampments, including tents lining Isenberg Street. Keauhou residents are offered the services of Waikiki Health’s Makahiki Medical and Dental Clinic, which is located nearby, on Makahiki Way.

Like Next Step, Keauhou uses the Housing First model, which aims to place clients in housing as quickly as possible, followed by “wrap-around” services. The shelter’s Housing Navigators help residents secure financial assistance, such as welfare or social security, and legal documents. The goal is to have Keauhou residents document-ready and prepared to move into permanent housing, making room for new members.



Keauhou shelter is located near Old Stadium Park.

Continued from page 11 (In-kind gifts)

- Ms. Nicole Rodriguez
- Mr. & Mrs. Jay Shintaku
- Ms. Jennifer Simmons
- Ms. Amber Bo V. Skelton
- Ms. Steffanie Sobitz
- Mr. Dexter Somomum
- Ms. Deborah Stater
- Ms. Lauren Stoecker-Sylvia
- Ms. Rhonda Swanson
- Mr. Jay Tamashiro
- Ms. Patty Tanaka
- Mr. Kevin Thompson
- Ms. Debbie Tokuhama
- Mr. & Mrs. Tim Tokunaga
- Ms. Van Tran
- Mr. Ron Tran
- Mr. & Mrs. Vasquez
- Ms. Apatsara Veeraplin
- Ms. Julia Vergara
- Ms. Cathy Wasem
- Ms. Jasmine Wesson
- Ms. Julia Wieting
- Ms. Aura Wilson
- Mr. Rey Wolmers
- Ms. Trudy Wong
- Ms. Hiu Fai Wong
- Mr. & Mrs. Michael & Thalia Yanazaki
- Mr. Jonathan Youn
- Ms. Sharon Young
- Mr. Paul Zarate

IN-KIND GIFTS FROM ORGANIZATIONS

- Ali’i Beach Rentals, Inc.
- Big City Diner
- Cheesecake Factory - Waikiki
- Coffman Engineering
- Consolidated Theaters
- Core Power Yoga
- David’s Cafe
- Duke’s Waikiki
- Egans Bootcamp
- Egan’s Fit Body Bootcamp
- Epiphany Episcopal Church
- FedEx
- Girl Scout Troop 894
- Glow Putt Mini Golf
- Gyotaku Japanese Restaurants
- Harris United Methodist Church
- Hawaii Kappa Chapter ADK

- Hawaiian Financial Federal Credit Union
- Holy Nativity School
- Holy Nativity Thrift School
- Honolulu Cookie
- International Executive Housekeepers Association of Hawaii
- Island Club and Spa
- JC Welding
- Kaimuki Dental Group
- KMH LLP
- Lutheran Church of Honolulu
- Meadow Gold Dairies Hawaii
- New Hope Metro
- Pam Chambers Consulting
- Rainbow Family 808
- Red Lobster Waikiki
- Tamura’s Kitchen
- University of Hawaii Cancer Center
- Vans “Off the Wall”
- Zach’s Event Catering

FEDERAL

- DHHS - Health Resources and Services Administration: 330 Health Care for the Homeless and Medically Underserved Populations
- DHHS - Health Resources and Services Administration: Ryan White Part B and Part C, HIV/AIDS Early Intervention Services

Sub-Recipient of Federal

- Texas A&M (Sponsor: DHHS-PHS-Office of Adolescent Health- iTP3) Prevention of Adolescent Pregnancy, Youth Outreach
- Northwestern University (Sponsor: National Institutes of Health - NIH HIV Prevention) Health Equity Program

STATE

- Dept. of Health: Alcohol and Drug Abuse Division (ADAD): Early Intervention Services for HIV; Health Equity Program
- Dept. of Health: Alcohol and Drug Abuse Division (ADAD): Substance Abuse Provider Coordination, PATH
- Dept. of Health: (Hawaii Community Foundation-managed), Hawaii Tobacco Prevention and Control Trust Fund
- Dept. of Human Services: Med-Quest Division: Certified Eligibility Staff
- Dept. of Human Services: Homeless Programs Office (HPO): Next Step Shelter
- Dept. of Human Services: Homeless Programs Office (HPO): Keauhou Shelter
- Dept. of Human Services: Emergency Food and Shelter Program (EFSP): Next Step Shelter
- Hawaii Community Development Authority (HCDA): Next Step Shelter Job Training Program
- Dept. of Health: Uninsured Primary Care Grant

Sub-Recipient of State

- Catholic Charities Family Assessment Center (Sponsor: DHS HPO) Shelter Security
- Alternative Structures International (Sponsor: HUD) Rapid Re-Housing Program, Youth Outreach

IN MEMORY OF

- Ms. Linda Bauval
- Ms. Kathy Bush
- Rev. Frank Chong
- Ms. Chula Clark
- Mr. Kiani Cockett
- Ms. Lorraine Hall
- Mr. Kenn Liburd
- Ms. Lenora Lorenzo
- Mr. Joseph Luna
- Mr. Jamie McClurken
- Ms. Margaret McLeod
- Mr. Keith Miller
- Mr. Calvin Nunies Jr.
- Mr. Calvin Nunies Sr.
- Dr. Thomas K. Oshiro
- Dr. Irwin Schatz
- Ms. Mindy Starn

IN HONOR OF

- Ms. Katie Brodhead
- Mr. & Mrs. Wayne Cancryn
- Mr. Tom Cullen
- Ms. Laura G. Hahn
- Daniel Ishii
- Dr. & Mrs. Lorrin Lau
- A.J. Nealy
- Mr. & Mrs. Ubal Tellei
- Leah
- Waikiki Health Drug Clinic

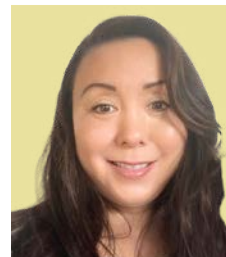

“I have an overarching goal to improve quality of life. Sometimes people get trapped in a revolving door of maladaptive behaviors, or situations. I strive to work collaboratively with our patients to pause this proverbial revolving door so they can exit the negative place or pattern. I also seek to support those that feel voiceless to have the courage to make themselves heard.”

– Shannon Dwire, Behavioral Health Care Coordinator

Financials (Year ending 12/31/19)

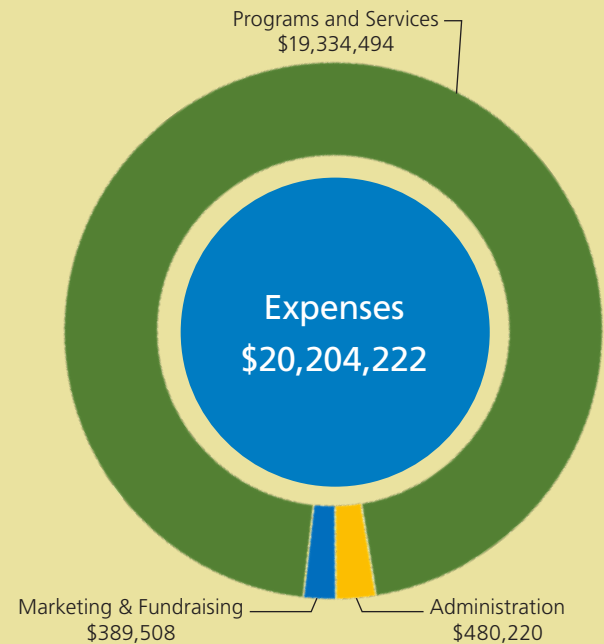
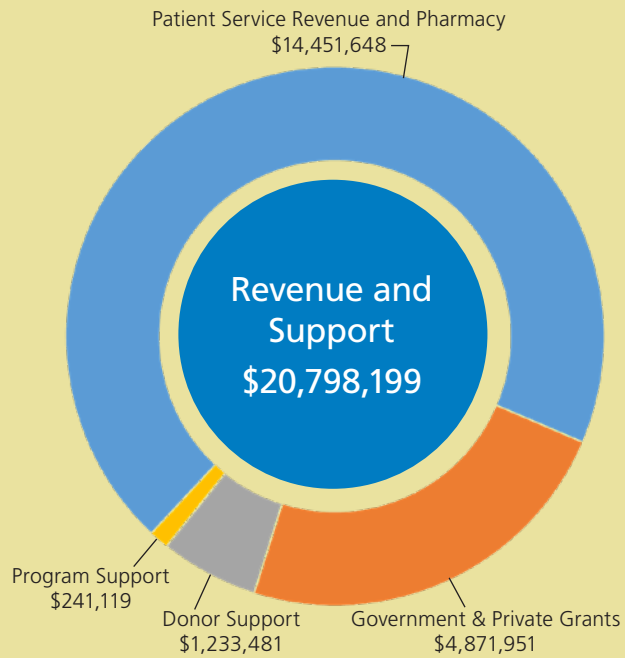

Assets: Beginning assets = \$4,133,402; Ending net assets = \$3,753,749; Total liabilities = \$1,931,710; and Total assets = \$5,685,459

Who We Helped

(Total patients served in 2019: 9,225)

Patients by Race/Ethnicity

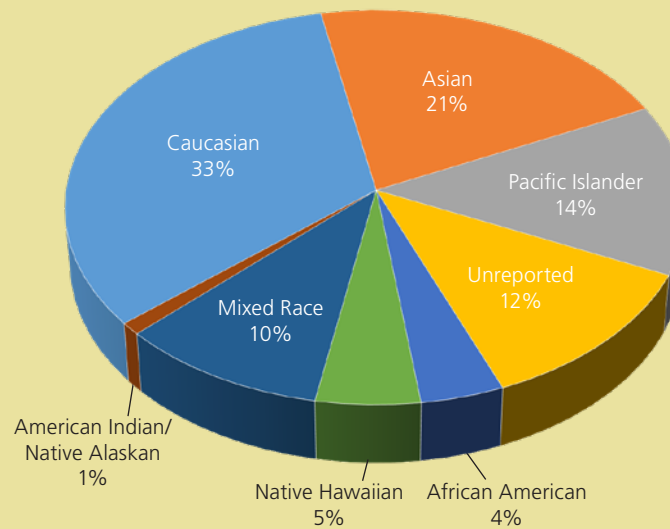

Patients by Insurance Type

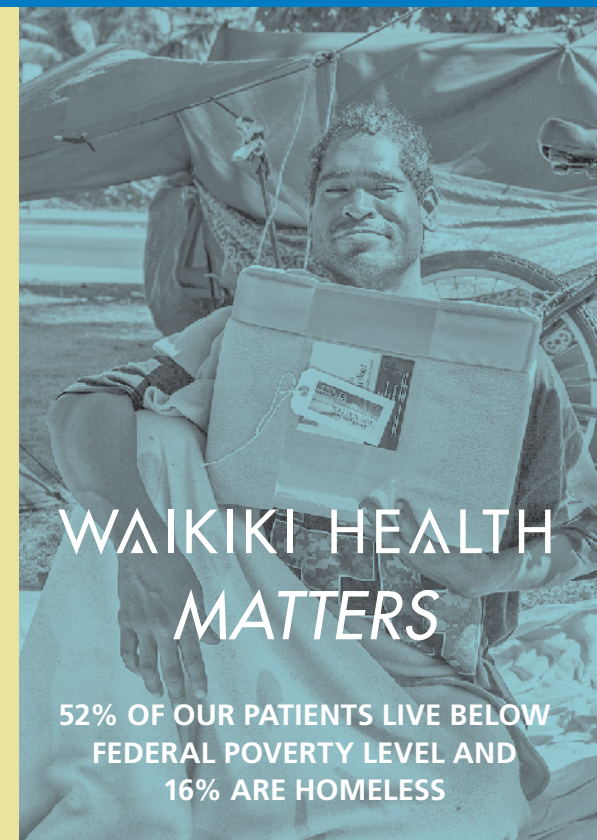
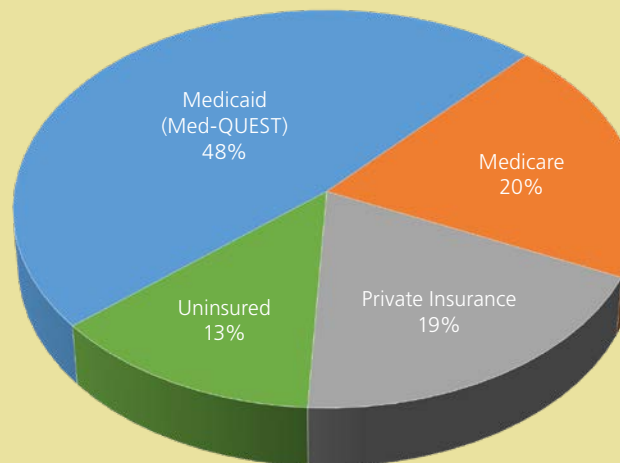

WAIKIKI HEALTH MATTERS

52% OF OUR PATIENTS LIVE BELOW FEDERAL POVERTY LEVEL AND 16% ARE HOMELESS

How We Helped

TOTAL PATIENT VISITS IN 2019: 44,010

Types of Service	Number of Visits
Medical	27,228
Dental	2,931
Behavioral Health	5,834
Optometry	1,306
Substance abuse	1,259
Native Hawaiian Healing & Dietician	2,332
Case Management	3,120
Total Patient Visits	44,010

Waikiki Health Board of Directors

Board Officers

Edward Springer*President
Ashley Noji Vice President
Scot SterenbergTreasurer/Chair, Finance Committee
Paul Kaleolani Smith* Secretary/ Chair, Advocacy Committee
Phil AcostaChair, Governance Committee
Thomas Shuichi Namiki, MD Chair, Quality Assurance Committee
Barbara Bryan Chair, Marketing and Development Committee
Alexis CharpentierChair, Compensation and Succession Planning Committee

Board Members

Daniel L. Barnett* Judith Lau* James J. Nelson
Floyd M. Crosby, MPH* Katherine Lobendahn* Lillian T. Tsang*

*Active consumers of Waikiki Health's primary care services.

Health Resources & Services Administration (HRSA) requirements:

The Waikiki Health Board, elected annually, consists of up to 20 members representing diverse backgrounds. No more than half of the non-consumer Board members can derive more than 10% of their annual income from the health care industry.

Waikiki Health Leadership

Phyllis Dendle Chief Executive Officer
Elliot Kalauawa, MD Chief Medical Officer
Octavius Gonzaga Chief Financial Officer
Jeanelle Ahuna, PA-C Associate Medical Director
Patricio Battani, MPH Director of Health Equity & Homeless Shelters
Rachel DiPasquale, DDS Dental Director
Francine Dudoit-Tagupa Director of Native Hawaiian Healing & Pu'uhonua Prison Program Director
Jason Espero Disease Specialist Director
Tammy Kai, RPh Pharmacy Director
Mary Beth Lohman Director of Marketing & Development
Liz Makarra Director of Emergency Operations & Community Wellness
Conrad Moreno, PhD Behavioral Health Director
Jared "Jay" Tamashiro Director of Operations
Jacque Tellei Director of PATH Clinic & Youth Outreach
Kei Wee Clinical Operations Director

Ways to Give *Please Continue Your Strong Support of Our Mission*

Donate On-Line: Visit website (www.waikikihealth.org) and click the DONATE button

Become a Donor Circle Member: Register to provide ongoing monthly support – call 808-537-8403

For assistance with any of the following ways to give, please phone 808-537-8400:

- **Will/Planned Giving:** Leave a Legacy of support for Waikiki Health's patients and clients
- **Gift of Stock:** Help us serve more people in need
- **Match Your Gift:** Ask your employer if they have a Matching Gifts Program
- **In-Kind Gift:** Donate tax-deductible items such as non-perishable foods, unopened hygiene products and gift cards to assist homeless youth or our shelter clients

A Gift Today to Help Strengthen Our Tomorrow...

You do not need to possess great wealth to make a meaningful contribution to a cause you truly support...anyone can leave a personal legacy regardless of the size of the gift.

If Waikiki Health is one of the causes you are passionate about, please consider leaving us a gift in your will. Contributions can also be given in honor of, or in memory of, and all donations will help ensure the long-term sustainability of our mission to provide quality medical and social services that are accessible and affordable for everyone regardless of ability to pay.

If you have questions or want to share your thoughts on leaving a gift to Waikiki Health, please contact our donor relations liaison, Mary Beth Lohman. She can be reached at 808-537-8400 or mlohman@waikikihealth.org.

Waikiki Health continues to be thankful for the generous support received from our community of donors, board members and staff. Together we can do more!

Members of Waikiki Health



WAIKIKI HEALTH

MEDICAL & DENTAL • BEHAVIORAL HEALTH • SOCIAL SERVICES

Waikiki Health provides primary medical care, behavioral health, and social services through six sites in Honolulu. It also operates pharmacies within Ohua and Makahiki Clinics.

- Ohua Clinic – 277 Ohua Avenue • 808-922-4787
- Makahiki Clinic – 935 Makahiki Way • 808-922-4787
- Dental Clinic – 935 Makahiki Way • 808-739-7346
- Next Step Shelter – 200 Keawe Street • 808-585-8800
- PATH Clinic – 845 22nd Avenue • 808-791-9390
- Youth Outreach – 415 Keoniana Street • 808-537-8438
- Keauhou Shelter – 1020 Isenberg Street • 808-537-8330
- Waikiki Health Center Pharmacies • 808-791-9310 / 808-739-7363
- Administration Office – 2002 S. King Street • 808-537-8400

WAIKIKI HEALTH

MEDICAL & DENTAL • BEHAVIORAL HEALTH • SOCIAL SERVICES

277 Ohua Avenue, Honolulu, HI 96815

808.922.4787

www.waikikihealth.org

Please follow us on:

 Facebook
facebook.com/waikikihealth

 Twitter
[@waikikihealth](https://twitter.com/waikikihealth)

 Instagram
[@waikikihealth](https://instagram.com/waikikihealth)



This annual report was produced without utilizing any restricted or unrestricted contributions donated by our supporters. All private donations are directed toward fulfilling our mission, which is to provide quality medical and social services that are accessible and affordable for everyone, regardless of ability to pay.



A United Way Community Partner
Agency Partner #96550